

PROPERTY OF  
**LEONARD J. CLEMMER**  
 CHARLOTTE, N.C.

Scale: 1" = 60'  
 AUGUST 16, 1977

Carolina Surveyors, Inc.  
 Pineville, N.C.  
 P.A. Brotherton, NCRLS

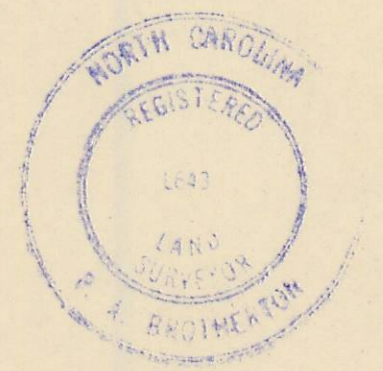

**GYMNASIUM**

**Flood Fringe**

NOTE: Proposed screening to be in accordance with section 23-50 of Zoning Ordinance of The City of Charlotte.

Parking spaces required for new building - 47 spaces  
 parking spaces required for existing building - 17 spaces  
 total number of parking spaces - 67 spaces.

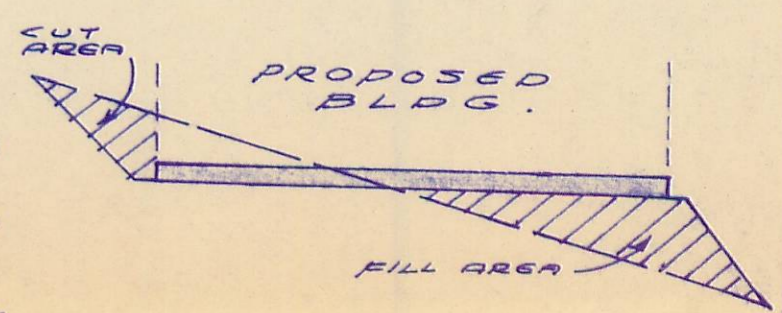

CROSS-SECTION SHOWING FLOOR SLAB

NORTON FURNITURE PATTERSON (NOW OR FORMERLY)  
 DEED: 2259/39

MRS. J.W. HAIGLER (NOW OR FORMERLY)  
 DEED: 1647/11

SECURITY BANK and TRUST Co. (NOW OR FORMERLY)  
 DEED: 3623/16

NOTE: No boundary survey made. Compiled and computed from matters of record.

**PARK RD.**

MOCHINGBIRD LN.

As approved 9/26 File Copy

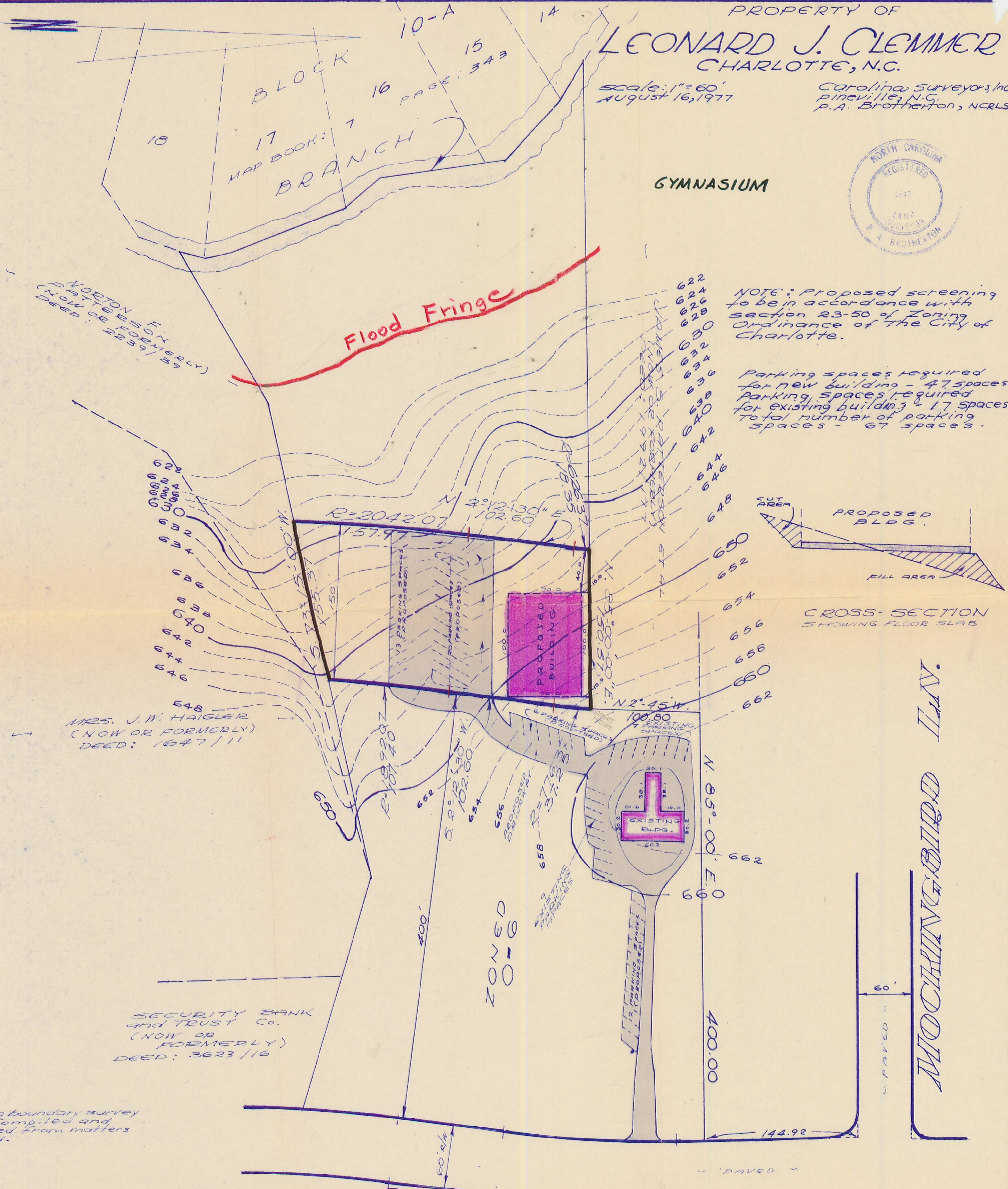

PROPERTY OF  
**LEONARD J. CLEMMER**  
CHARLOTTE, N.C.

Scale: 1" = 60'  
August 16, 1977

Carolina Surveyors, Inc.  
Pineville, N.C.  
P.A. Brotherton, NCRLS



**GYMNASIUM**

**Flood Fringe**

NOTE: Proposed screening to be in accordance with Section 23-50 of Zoning Ordinance of The City of Charlotte.

Parking spaces required for new building - 47 spaces  
Parking spaces required for existing building - 17 spaces  
Total number of parking spaces - 67 spaces.

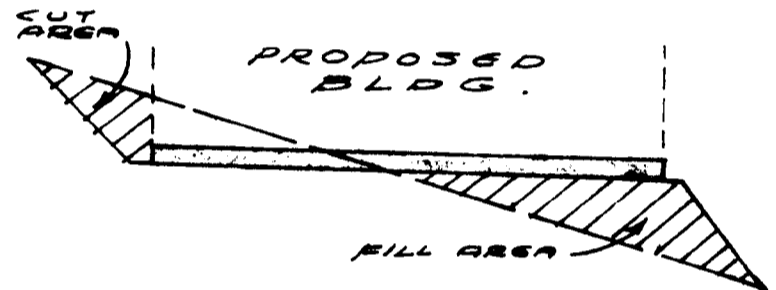

CROSS-SECTION SHOWING FLOOR SLAB

NORTON FIX PATTERNS (NOW OR FORMERLY) DEED: 2239/39

MRS. J. M. HAIGLER (NOW OR FORMERLY) DEED: 1647/11

SECURITY BANK and TRUST Co. (NOW OR FORMERLY) DEED: 3623/16

NOTE: No boundary survey made. Compiled and computed from matters of record.

**PARK RD.**

**MICHAEL GIBBARD L.L.C.**

as approved 9/26 File Copies