

Mrs. E.F. Smith - Vacant Land

Property of DONALD HILL & WIFE DOES
Lot #30, Block 'B', NATION FORD HOMES, CHARLOTTE, N.C.
Deed Rec. in Book 6 Page 491 10/19/1947
SCALE - 1" = 30 FT.
By-AHP 3/4/1978

PRESENT ZONING O15
REQUESTED ZONING B-2 (CDD)
EXISTING GARAGE TO BE USED AS
DESIGN & DISPLAY
SHOP - ~~PLASTICS~~
PLASTICS
2 EMPLOYEES

NATION FORD ROAD

60' ROW

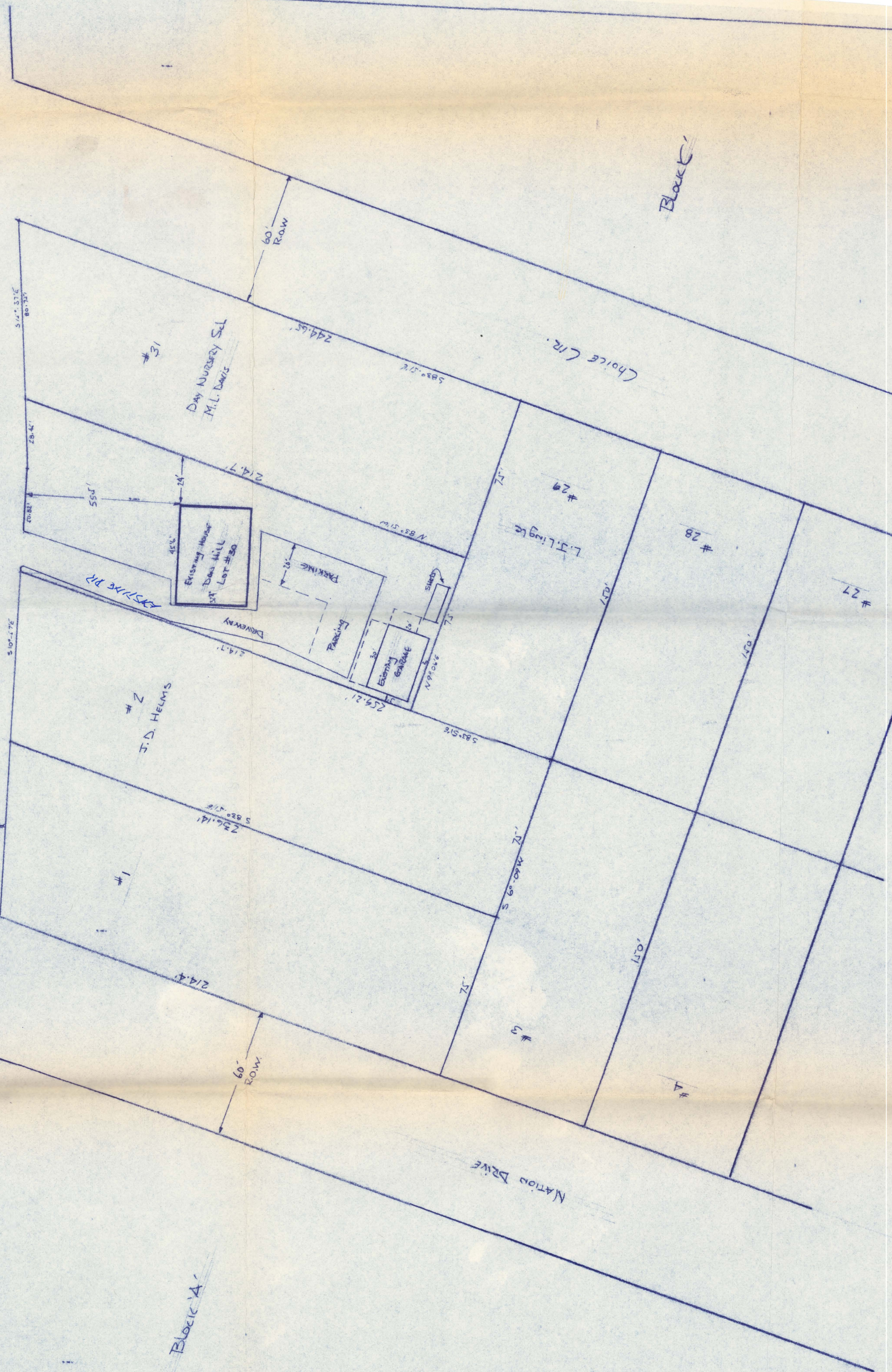

Block 'A'

Block 'C'

