



\* 0 0 B R E A K 0 0 \*



ADVANCED  
IMAGING  
SYSTEMS

www.aisimc.com

An Information  
Management Company

# City of Charlotte – Planning Dept. Scanning Rezoning Files

Petition # \_\_\_\_\_

## Document type:

- Applications
- Correspondence
- Department Comments
- Land Use Consistency
  - Mail Info
  - Mapping
  - Other
- Site Plans



\* 0 0 B R E A K 0 0 \*

PETITIONER Lyndell Thompson

PETITION NO. 79-20

HEARING DATE 5/21/79

ZONING CLASSIFICATION, EXISTING R-9

REQUESTED R-6MF

LOCATION Eight parcels which constitute a 1.66 acre tract located on the southerly side of the extension of Briardale Drive about 900 feet south of Sharon Forest Drive.

Acreage: 1.66

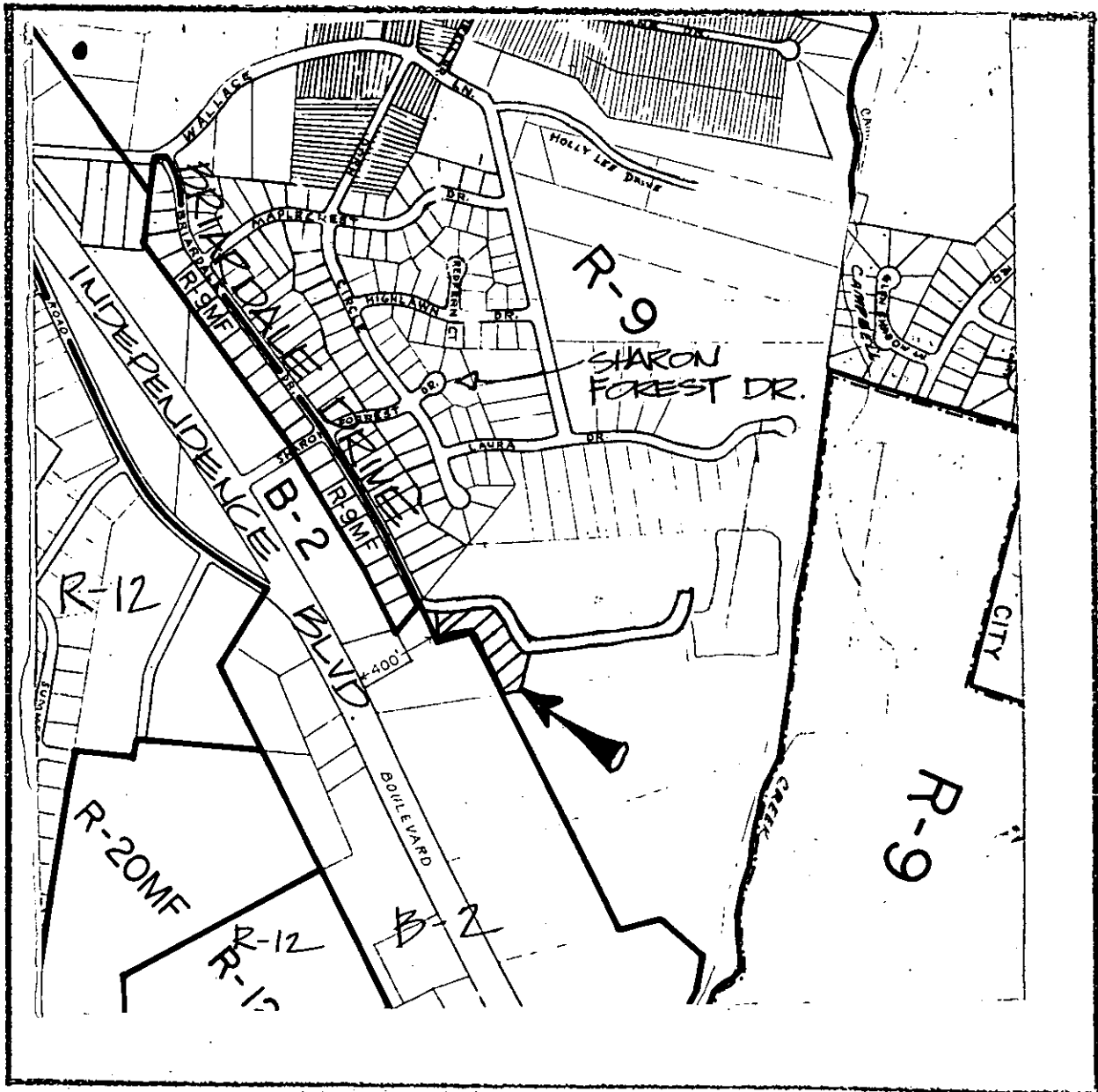

ZONING MAP NO. 25

SCALE 1" = 800'

PROPERTY PROPOSED FOR CHANGE

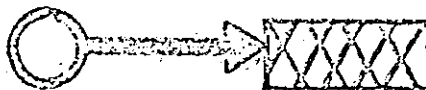

BEST AVAILABLE COPY

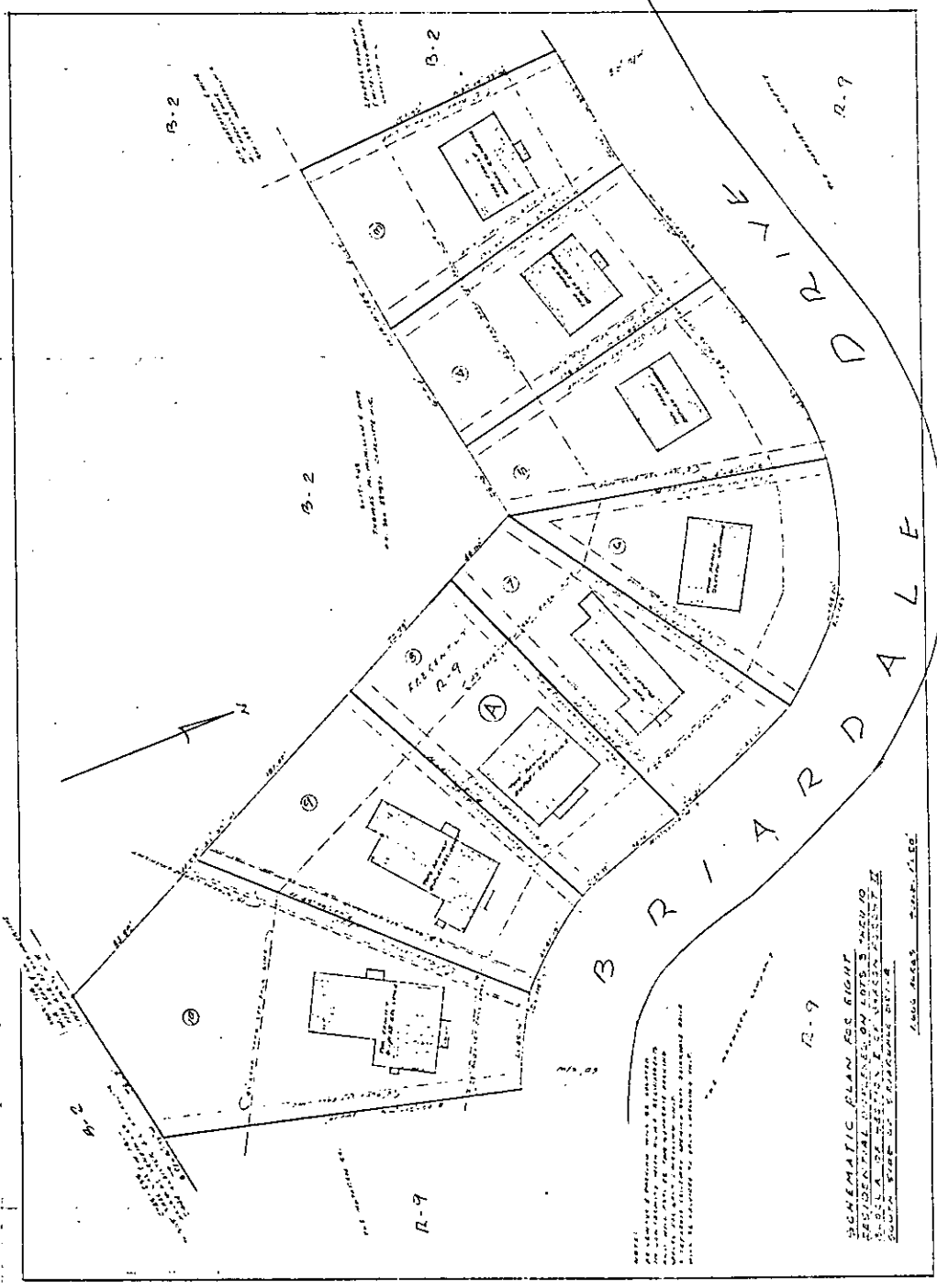

479-20