

SOUTHERN

I-1

SAMUEL S. WILLIAMS
4034-979
2610 N.G.M.E. PLAZA
CHARLOTTE, N.C. 28280

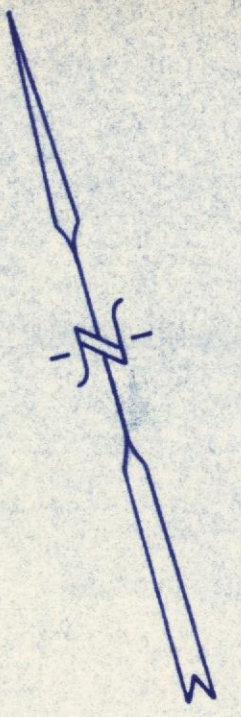

RAILROAD

100' R/W

B-D

R D M, Inc.
4056-506
5609 MONROE ROAD
CHARLOTTE, N.C. 28225

0.54 Ac. NET

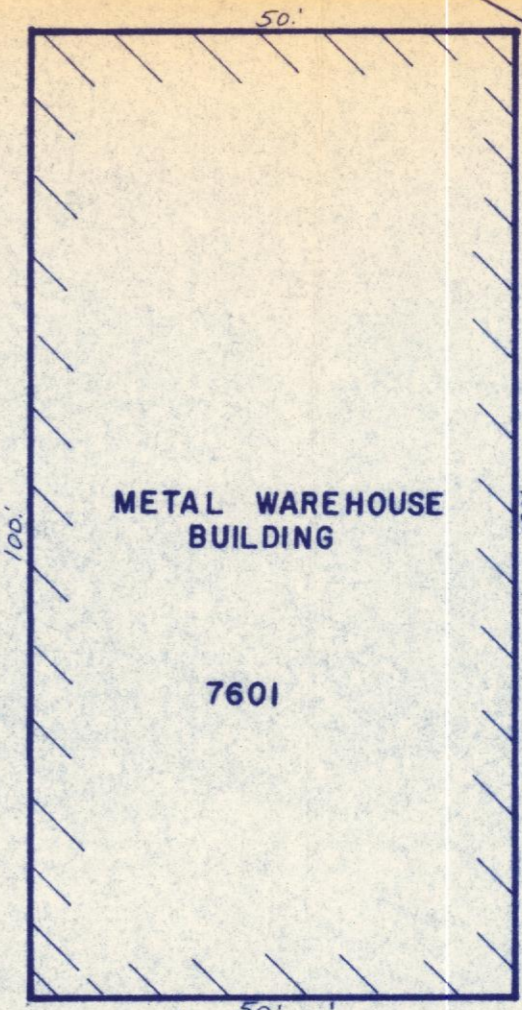
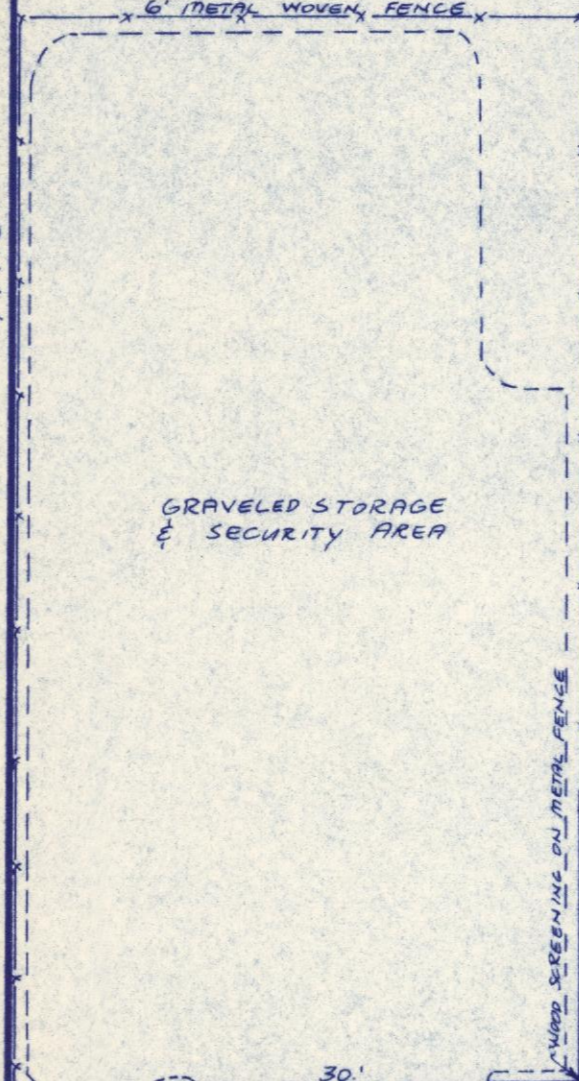
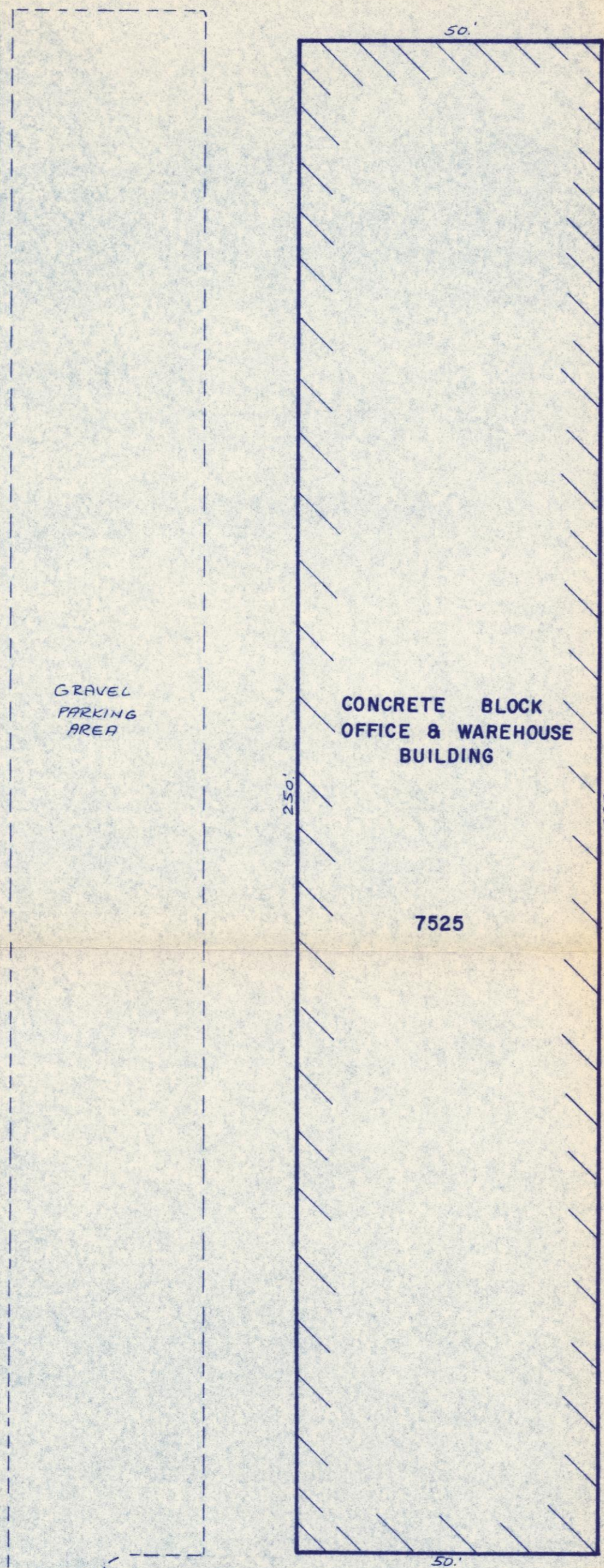

B-D

J. CLARENCE BUNN
3973-110
10320 ALBEMARLE ROAD
CHARLOTTE N.C. 28212

PENCE

ROAD

60' R/W

N74°12'-40"W
600'

RETAIL & TELEPHONE LINES

0-15

ROBERTS DEV. & CONST. CO., Inc.
3936-448
3801 LARKSTON DRIVE
CHARLOTTE, N.C. 28211

PROPOSED RE-ZONING B-D to I-1(CD) FOR AUTO REPAIR & DEALERSHIP

THE PROPERTY OF
EST J. AUSTIN, Jr. & WIFE MARY T. AUSTIN
D. B. 4177 PG. 344
CHARLOTTE, N. C.

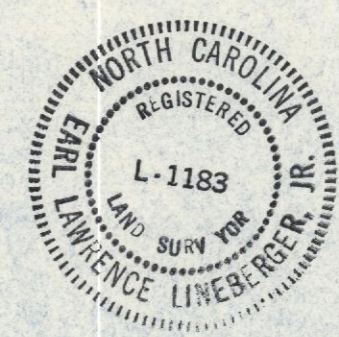

JULY 21, 1979

SCALE: 1"=20'