

VICINITY MAP
1" = 200'

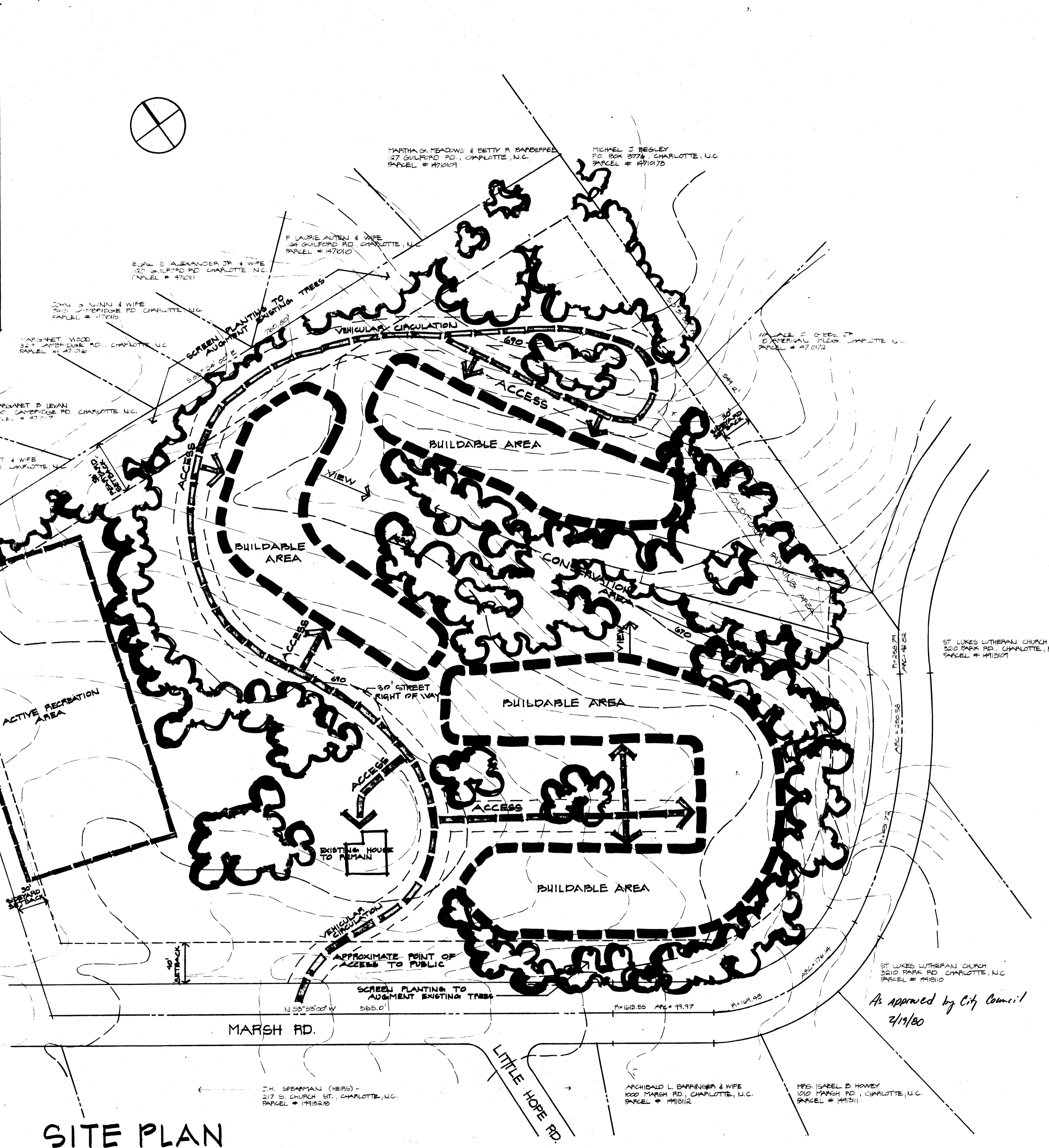

SITE PLAN
1" = 40'

PROJECT DESCRIPTION

ACRES IN PROJECT : 12.97
 EXISTING ZONING : R-9 & CONDITIONAL PARKING
 PROPOSED ZONING : R-15 MF (CO)
 UNITS PERMITTED BY PRESENT ZONING : 53
 UNITS ALLOWED BY PROPOSED ZONING : 158
 UNITS PROPOSED BY THIS PLAN : 49

NOTES:

1. BASE MAP PREPARED BY HENRY PARNELL, SURVEYORS
2. TOPOGRAPHY FROM CITY OF CHARLOTTE TOP SHEETS

As approved by City Council
2/19/80

**PROPOSED LAND USE PLAN
 CHARLOTTE HOUSING AUTHORITY
 MARSH ROAD SITE**

project number	
sheet title	
scale	
drawn by	
approved by	
date issued	NOV. 8, 1979
sheet number	