

As approved by City Council  
2/11/80

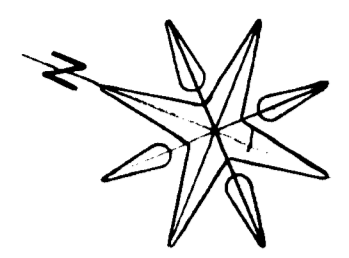

RANDALL ST.

HAMORTON PL.

09507202

JIM BURCH ET UX BETSY  
3517 Joseph Drive  
Matthews, NC 28105

09507203

JACK W. ROLLINS ET UX HETTIE and  
DAVID E. BYRUM  
21407 Country Club Drive  
Davidson, NC 28038

09507204

JACK W. ROLLINS ET UX HETTIE and  
DAVID E. BYRUM  
21407 Country Club Drive  
Davidson, NC 28038

09507205

09507206

MRS. A. D. (SARAH C.) COVINGTON  
3517 E. 7th Street  
Charlotte, NC 28204

09507207

09507101

JERRY A. BREWSTER ET UX BETTY J.  
1337 Richland Drive  
Charlotte, NC 28211

LANDIS AVENUE

**LEGEND**

- UNIT #1: 11.4' x 40' = 456 sq ft
- UNIT #2: 11.9' x 43.9' = 522 sq ft
- UNIT #3: 9.9' x 20' = 198 sq ft
- UNIT #4: 11.4' x 40' = 456 sq ft
- UNIT #5: 8' x 11.5' = 92 sq ft
- UNIT #6: 9.6' x 10.3' = 99 sq ft
- UNIT #7: 5.5' x 9.5' = 52 sq ft
- GARAGE: 16.9' x 20.2' = 388 sq ft

NOTE: UNITS 1,6,7 TO BE  
ADJUSTED TO COMPLY  
WITH SET-BACK LINES.  
UNITS 1 & 3 WILL SWAP  
POSITIONS. UNITS  
6 & 7 WILL BE MOVED  
SOUTHEAST TO COMPLY.  
UNITS ARE METAL SHEDS  
ON SKIDS.

TOTAL FOOTAGE = 2263 sq ft.

09507408 denotes tax code identification

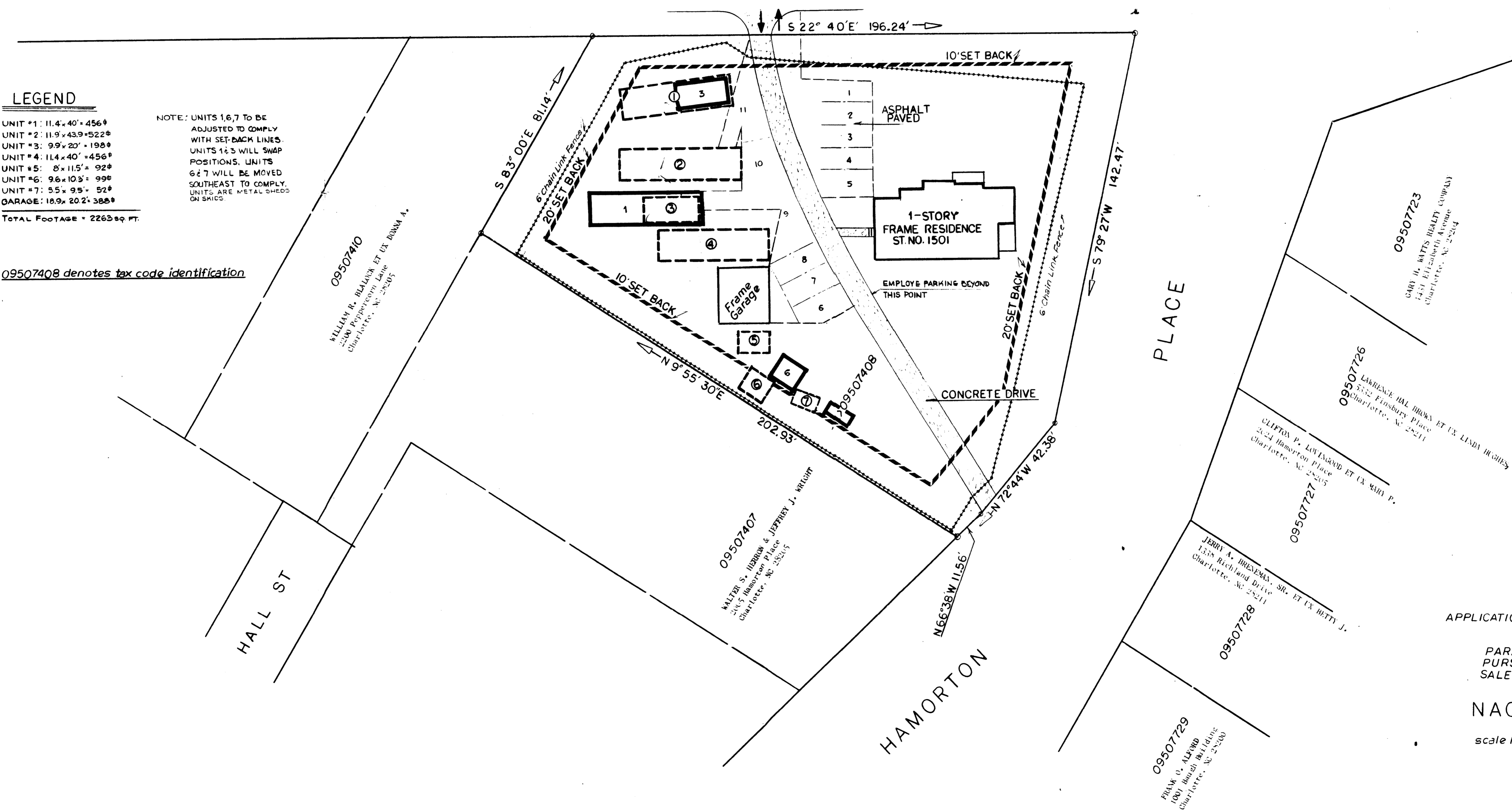

NOTE: NO OPEN OR OUTDOOR STORAGE.

APPLICATION FOR ZONING AMENDMENT  
R6MF to B2CD  
PARALLEL USE DISTRICT  
PURSUANT CITY CODE 23-35.1  
SALE OF USED FURNITURE  
Property Of  
**NAOMI C. BADAME**  
CHARLOTTE, N.C.  
scale 1" = 20' 11-06-79

spratt-seaver, inc.  
by *[Signature]*  
N.C. Reg. L594

7964

NOTE: Prepared from existing surveys and tax map data.