

As approved by City Council  
7/22/80

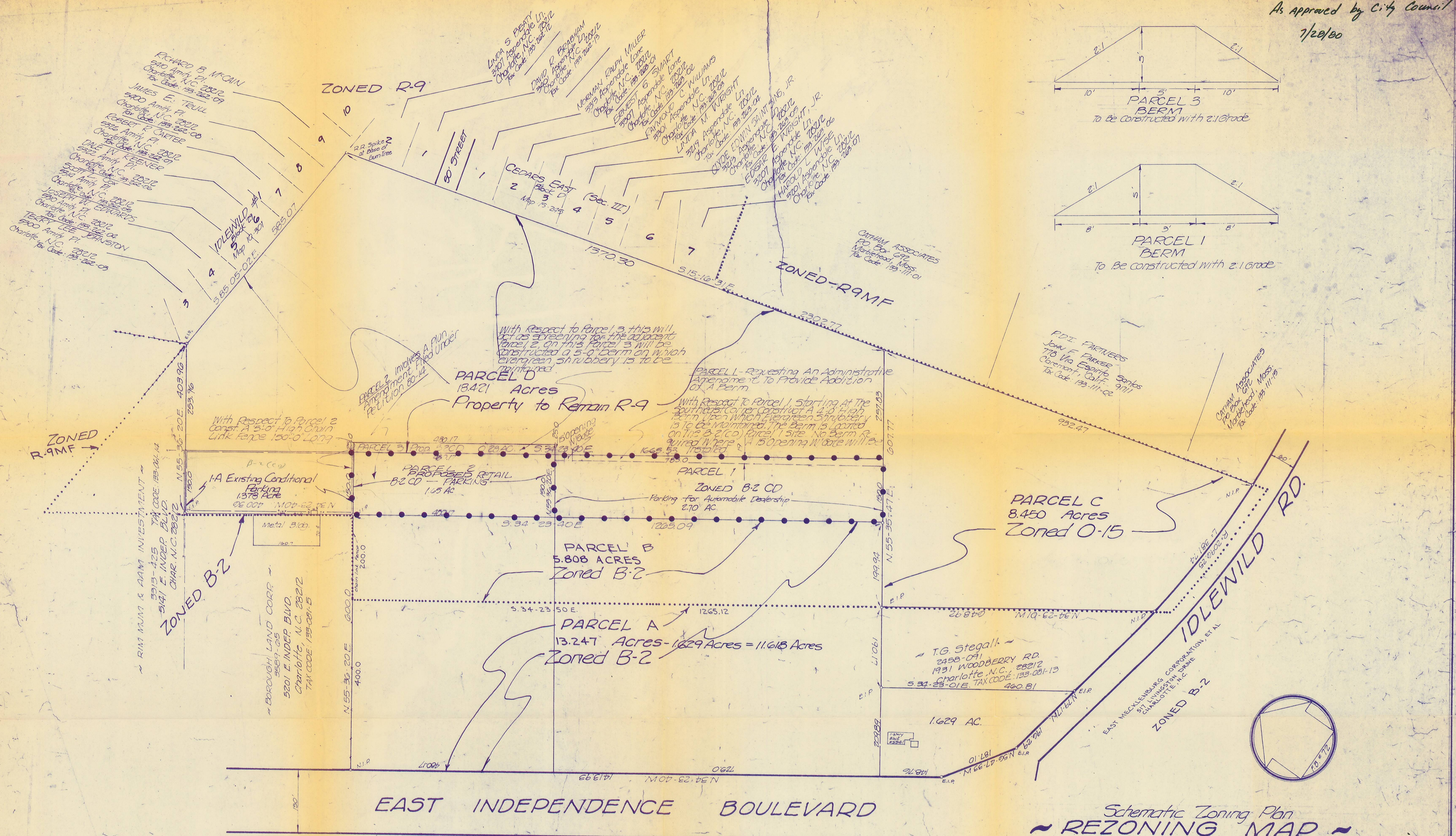
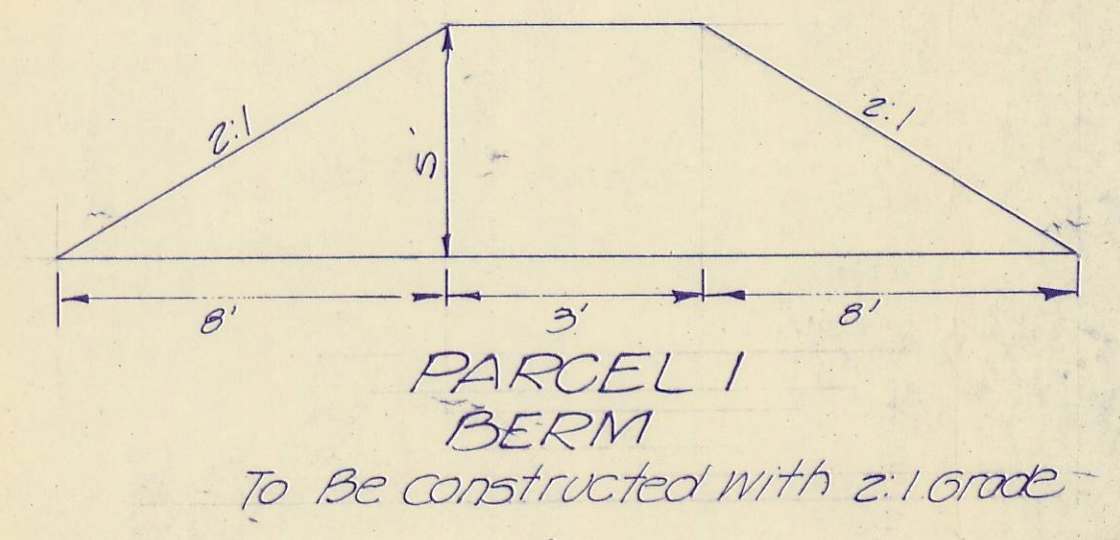
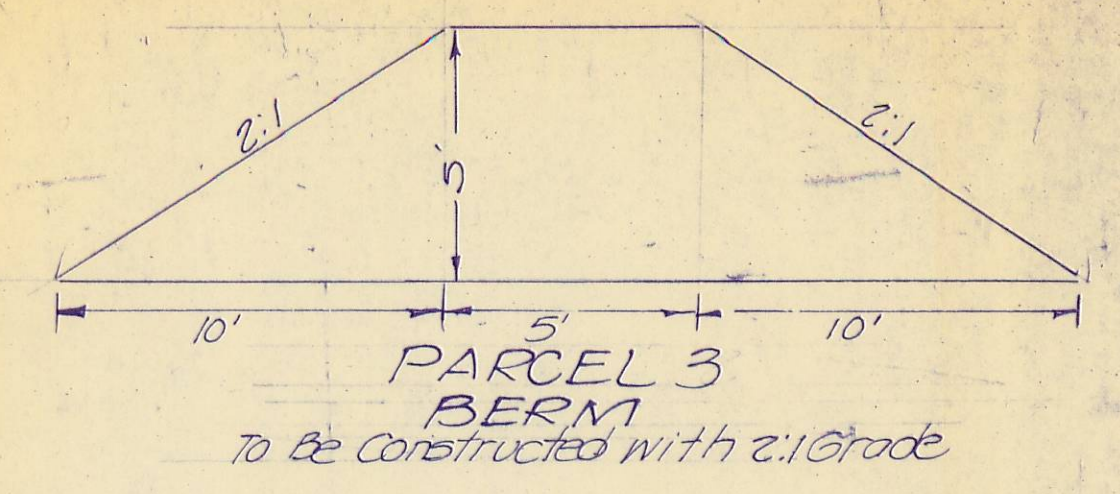

RICHARD B. MCGIN  
540 Amity Pl.  
Charlotte, N.C. 28212  
Tax Code: 133-122-07

JAMES E. TEULL  
5400 Amity Pl.  
Charlotte, N.C. 28212  
Tax Code: 133-122-00

ROBERT P. CAETERE  
5400 Amity Pl.  
Charlotte, N.C. 28212  
Tax Code: 133-122-01

DAVE IV. KLEENTER  
5400 Amity Pl.  
Charlotte, N.C. 28212  
Tax Code: 133-122-02

SCOTT L. COLEMAN  
5400 Amity Pl.  
Charlotte, N.C. 28212  
Tax Code: 133-122-03

JOSEPH W. EDWARDS  
5400 Amity Pl.  
Charlotte, N.C. 28212  
Tax Code: 133-122-04

TEKRY LEE BRUNSON  
5400 Amity Pl.  
Charlotte, N.C. 28212  
Tax Code: 133-122-05

With Respect to Parcel 2  
Const. A 5'-0" High Chain  
Link fence 150'-0" Long

Parcel 2 involves a plan  
Amendment filed under  
Petition 80-14

With Respect to Parcel 3, this will  
act as screening for the adjacent  
Parcel 2, on this Parcel 3 will be  
constructed a 5'-0" berm on which  
evergreen shrubbery is to be  
maintained.

PARCEL 1 - Requesting An Administrative  
Amendment To Provide Addition  
Of A Berm

With Respect To Parcel 1, Starting At The  
South East Corner Construct A 4'-0" High  
Berm Upon Which Evergreen Shrubbery  
Is To Be Maintained. The Berm Is Located  
On The B-2 (CD) Parcel 1 Site. No Berm Re-  
quired Where A 15' Opening Width Will Be

With Respect to Parcel 2  
The screening requirement imposed by  
the provisions of Section 23-56 of  
the Charlotte Zoning Ordinance  
must be met.

Limitations of Uses On Parcel 2  
B-2 Uses limited to parking of motor vehicles

Schematic Zoning Plan  
REZONING MAP  
SURVEY FOR  
BRUTON SMITH  
CHARLOTTE, N.C.

by R.B. PHARR & Assoc.  
N.C.R.L.S.



Revisions  
May 31, 1978  
July 27, 1978  
July 11th 1978  
Aug. 15th 1978  
Oct. 19th 1978  
Dec. 1st 1978  
Feb. 27, 1978

Date: April 1978  
Scale: 1" = 100'  
March 4, 1980 1.629 AC.  
June 16, 1980 Berm Location  
June 17, 1980 Berm Details  
July 17, 1980 Parcel 3  
1.029 AC. tract

Plat # 80-130  
Bruton Smith