

SITE INFORMATION

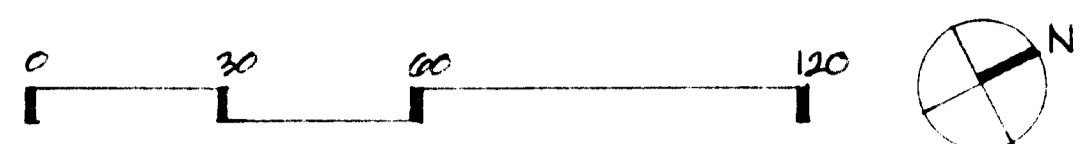

OWNER	VERNER N. JORDAN, MRS. J.N. CUNE
SITE AREA	4.339 ACRES (NET)
EXISTING ZONING	R-12
PROPOSED ZONING	R-12 MF (CD)
MAX. NO. OF D.U.	30
UNITS PER ACRE	11.5
HOUSING TYPE	ATTACHED FOR SALE
PARKING	MIN. REQUIRED

NOTES

- SCREENING WILL BE PROVIDED AT ALL REQUIRED LOCATIONS TO MEET OR EXCEED ORDINANCE STANDARDS.
- EXISTING TREES IDENTIFIED WITH THIS SYMBOL ARE EXISTING AND WILL BE RETAINED AS SITE CONDITIONS PERMIT

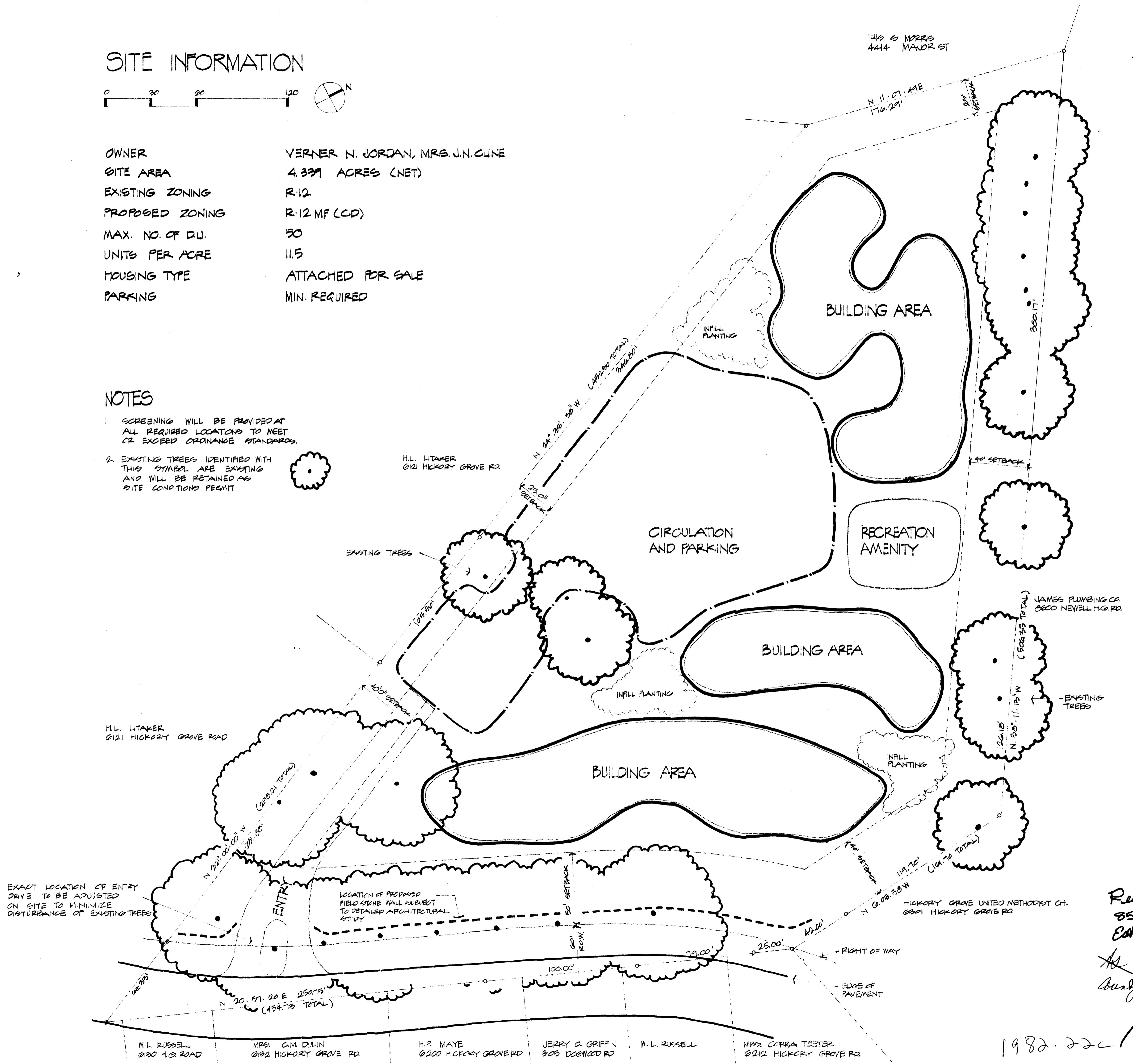

DW DESIGN, PA
THE MURRAY COLLABORATIVE
ARCHITECTS PLANNERS
20 AUGUST 1982

GROVE VILLAGE
JOHN G. JORDAN ESTATE

Revised - See
85-2(G)
Ed. of John G. Jordan
As approved by
Bundy Commission
9/1/82

1982.22c