

DUCKWORTH LAND CO.
(Reputed Owner)
D.B. 3908 P. 129

RT. 14 BOX 477
CHARLOTTE, N.C. 28208

023-124-31
ZONED B-1

ED L. ROZZELLE &
JAMES E. ROZZELLE
(Reputed Owners)
D.B. 2192 P. 552
RT. 14 BOX 626
CHARLOTTE, N.C. 28208

031-182-40
ZONED B-1

N.C. HWY # 16
N 30° 00' W 150.00'
R/W

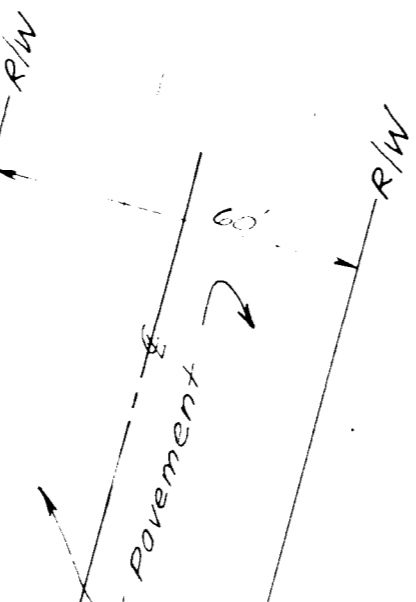

N 44° 30' E - 214.00'

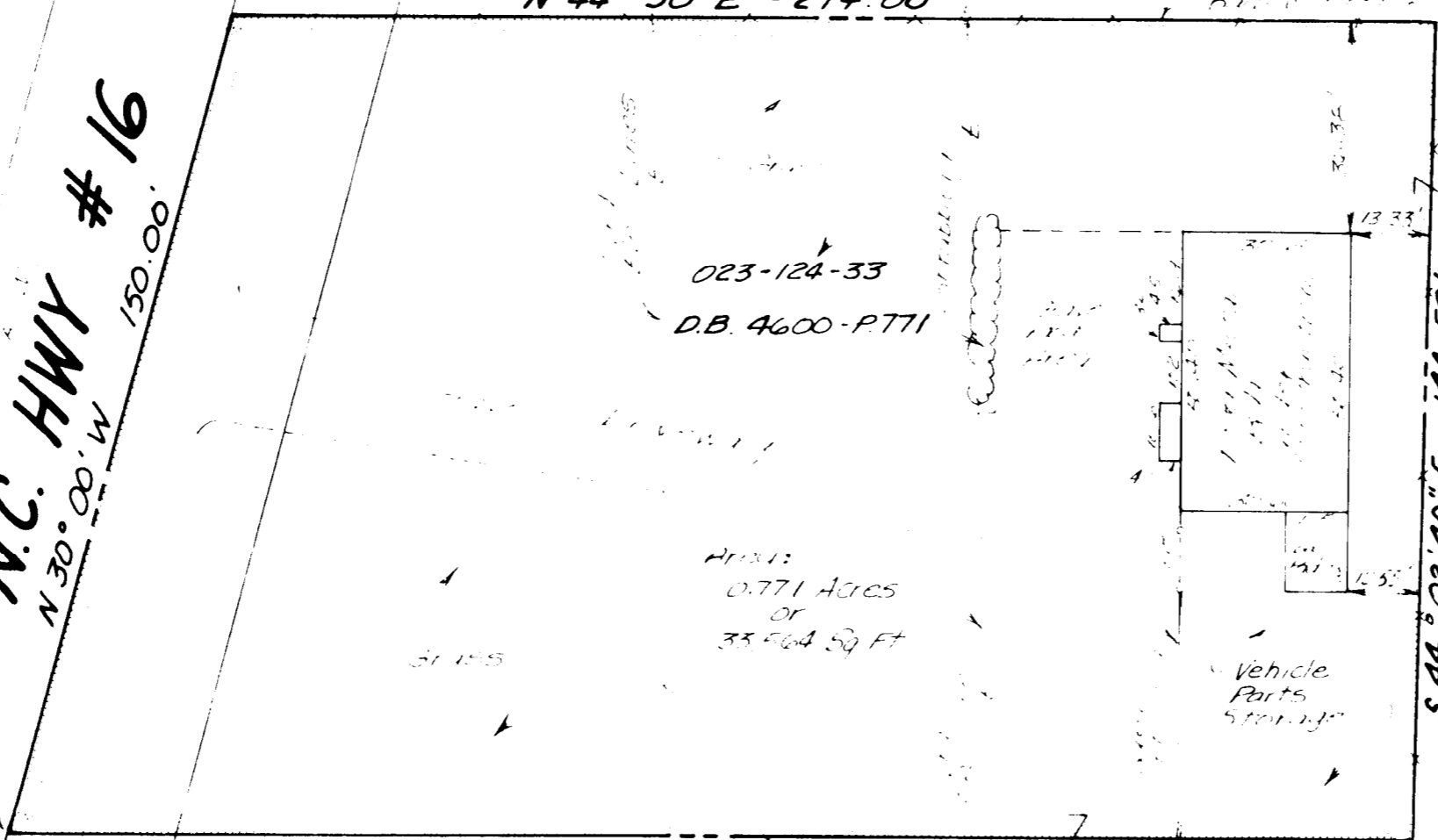

JOHN H. ROZZELLE & wife
ARAH LEE ROZZELLE
(Reputed Owners)
D.B. 1514 - P. 197

RT. 9 BOX 156
CHARLOTTE, N.C. 28208

023-124-33
ZONED B-1

Notes:

Property is presently Zoned B-1.
Boundary line description was taken
from deeds of record. No actual
field survey was made as of this
date (Dec. 3, 1982).

Approved by
Commission

3/21/83 82-35c

Legend:

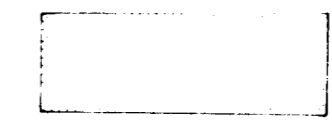

Area proposed to be rezoned
from B-1 to B-2 (CD) for
Auto Body and Paint Shop

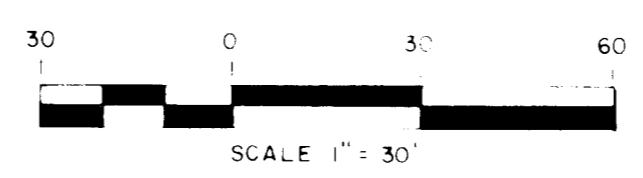

REZONING MAP FOR JOHN H. ROZZELLE & wife ARAH LEE ROZZELLE		
MECKLENBURG COUNTY PAW CREEK TOWNSHIP NORTH CAROLINA		
GENERAL SURVEYORS, P.A. CHARLOTTE, NORTH CAROLINA		SHEET 1 OF 1 DATE: DECEMBER 3, 1982 SCALE: 1" = 30' FILE 8299 064