

E. WORTHINGTON AVE.

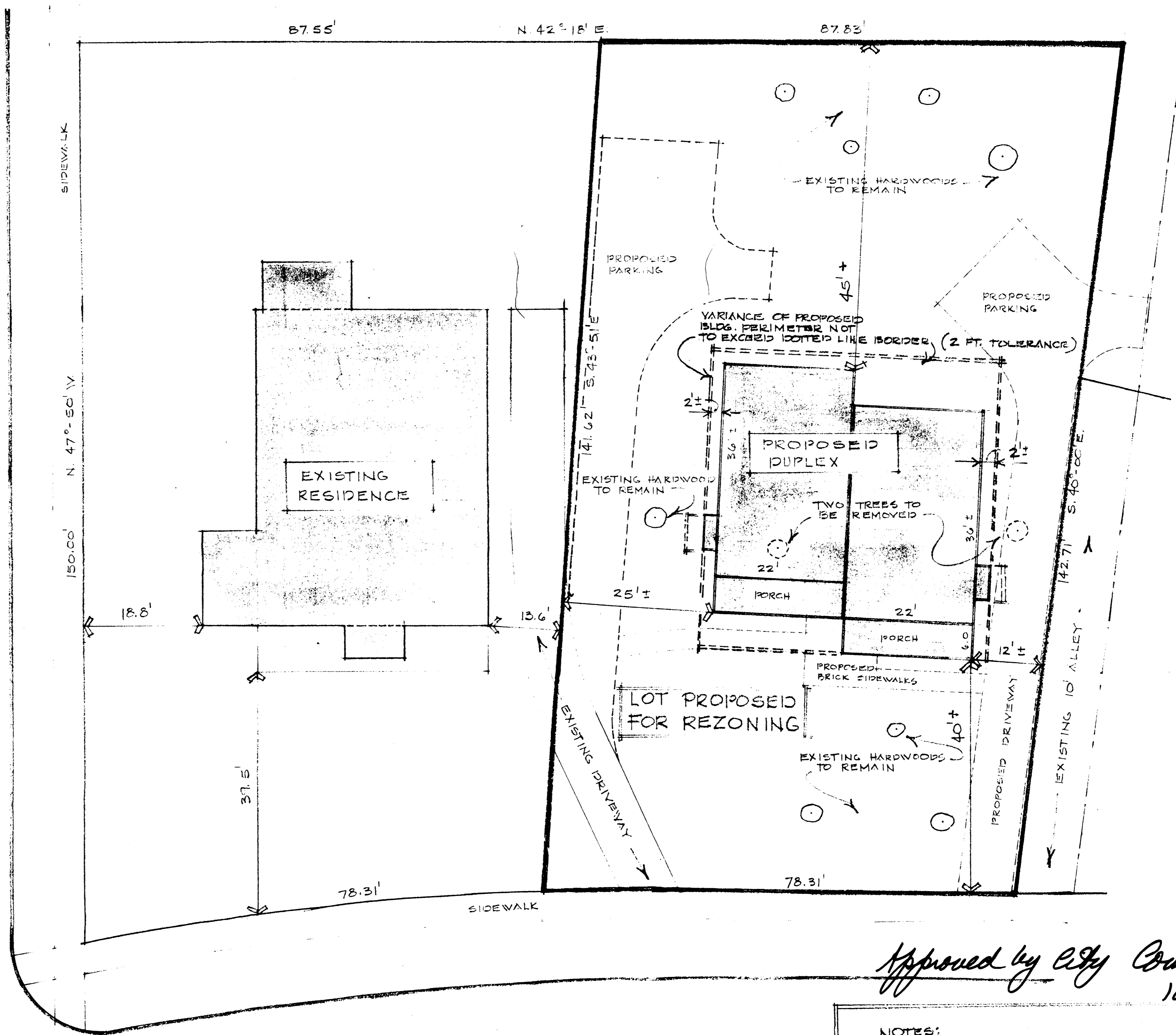

A PROPOSED DUPLEX
 DILWORTH ROAD EAST
 CHARLOTTE, NORTH CAROLINA

SCALE: 1"=10'-0"

MR. PHILIP THOMAS, OWNER

Approved by City Council
 10/19/82

- NOTES:
1. REZONE FROM R-6 TO R9MF-CD.
 2. TWO UNIT ATTACHED HOUSING FOR SALE.
 3. TWO DRIVEWAY ACCESSES TO BE PROVIDED.
 4. COMMON DRIVEWAY ACCESS EASEMENT TO BE GRANTED TO EXISTING STRUCTURE TO LEFT OF PROPOSED LOT.

DILWORTH RD.
 EAST

Per #82-63
 Phillip Thomas