

LOT 2 (#2115)

JAMES E. SCOTT & WIFE

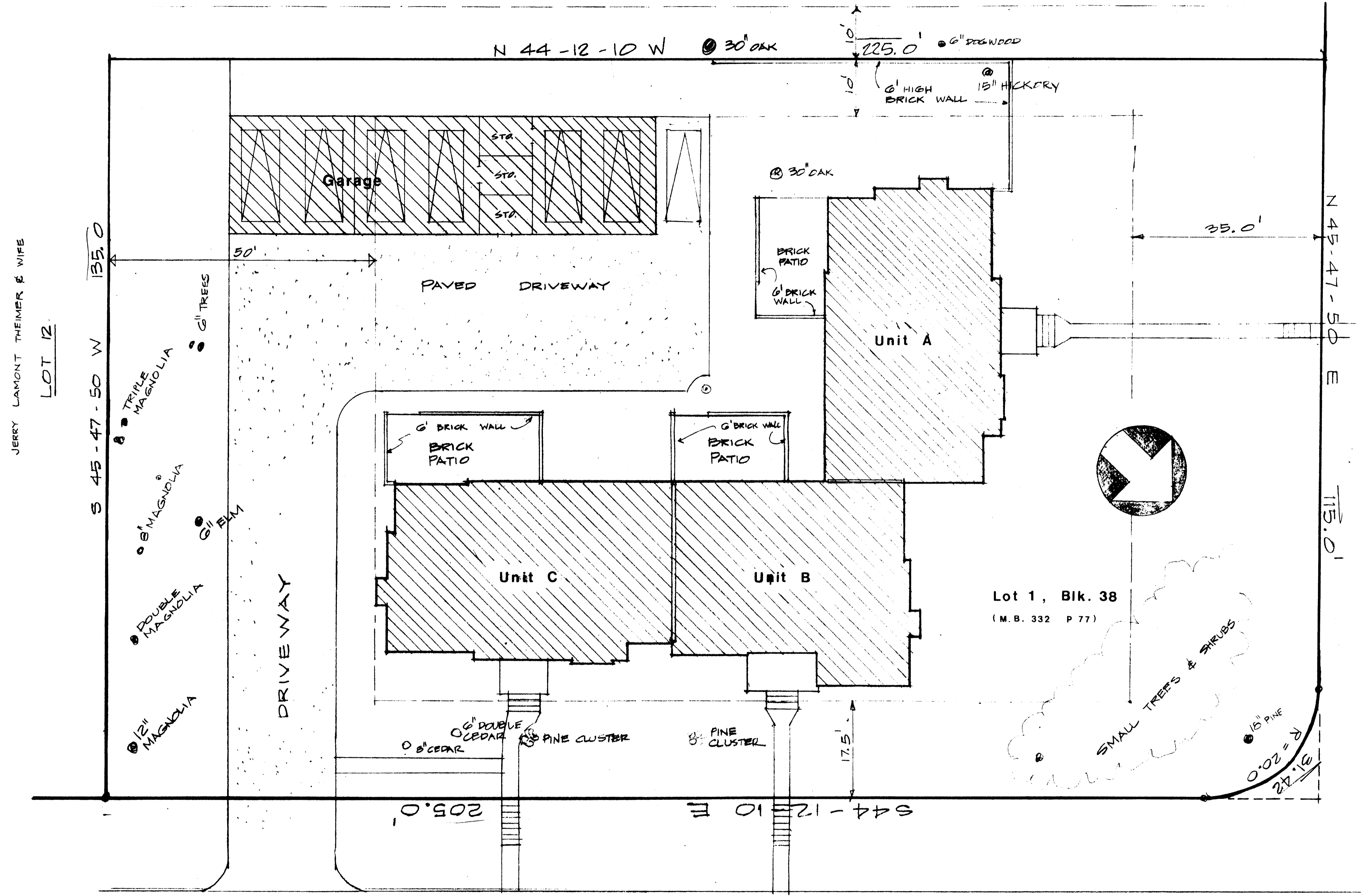

> JOSEPH DANIEL MANN (ACROSS SELWYN AVE.)

> QUEENS COLLEGE (ACROSS SELWYN AVE.)

SITE INFORMATION	
OWNER	JAMES E. SCOTT
SITE AREA	0.645 ACRE
EXISTING ZONING	R-12
PROPOSED ZONING	R-12 MF (CD)
NUMBER OF D.U.	3
HOUSING TYPE	ATTACHED FOR SALE
PARKING	7 SPACES

WELLESLEY AVENUE

SELWYN AVENUE

Lot 1, Blk. 38 (M.B. 332 P 77)

QUEENS COLLEGE (ACROSS WELLESLEY AVE.)

SITE PLAN SCALE: 1 IN. = 10 FT.

Per # 83-9

James E. Scott

Approved by Council 3/28/83

PROPOSED 3 UNIT CONDOMINIUM SELWYN AVENUE AND WELLESLEY AVENUE FAIRFAX PROPERTIES, INC. DEVELOPER

DON FOLK - A.I.A. ARCHITECT

JAN. 4, 1983 REVISED 2/9/83

83-9