

CHARLOTTE-MECKLENBURG BUILDING STANDARDS DEPARTMENT

Dated Issued _____ Zone _____
 Checked By _____ Date _____
 Checked By _____ Date _____
 Checked By _____ Date _____
 Checked By _____ Date _____
 Checked By _____ Date _____
 Checked By _____ Date _____

THIS IS TO CERTIFY THAT ON THE 28 DAY OF AUGUST 1998, I SURVEYED THE PROPERTY SHOWN ON THIS PLAT AND THAT THE TITLE LINES AND THE WALLS OF THE BUILDING IF ANY ARE AS SHOWN HEREON.
 SIGNED Samuel P. Malone, Jr.
 REGISTERED LAND SURVEYOR
 SAMUEL P. MALONE JR. N.C.R.L.S. # 2610



P/N _____
 ADDRESS 8401 Sharon Lakes Rd.
 JOB NO. _____

The issuance of a permit or approval or plans or specifications shall not be deemed a contract to be a permit for an approval or plans or specifications. Separate permits required for erection of signs and for Hazardous Occupancy or Processing.

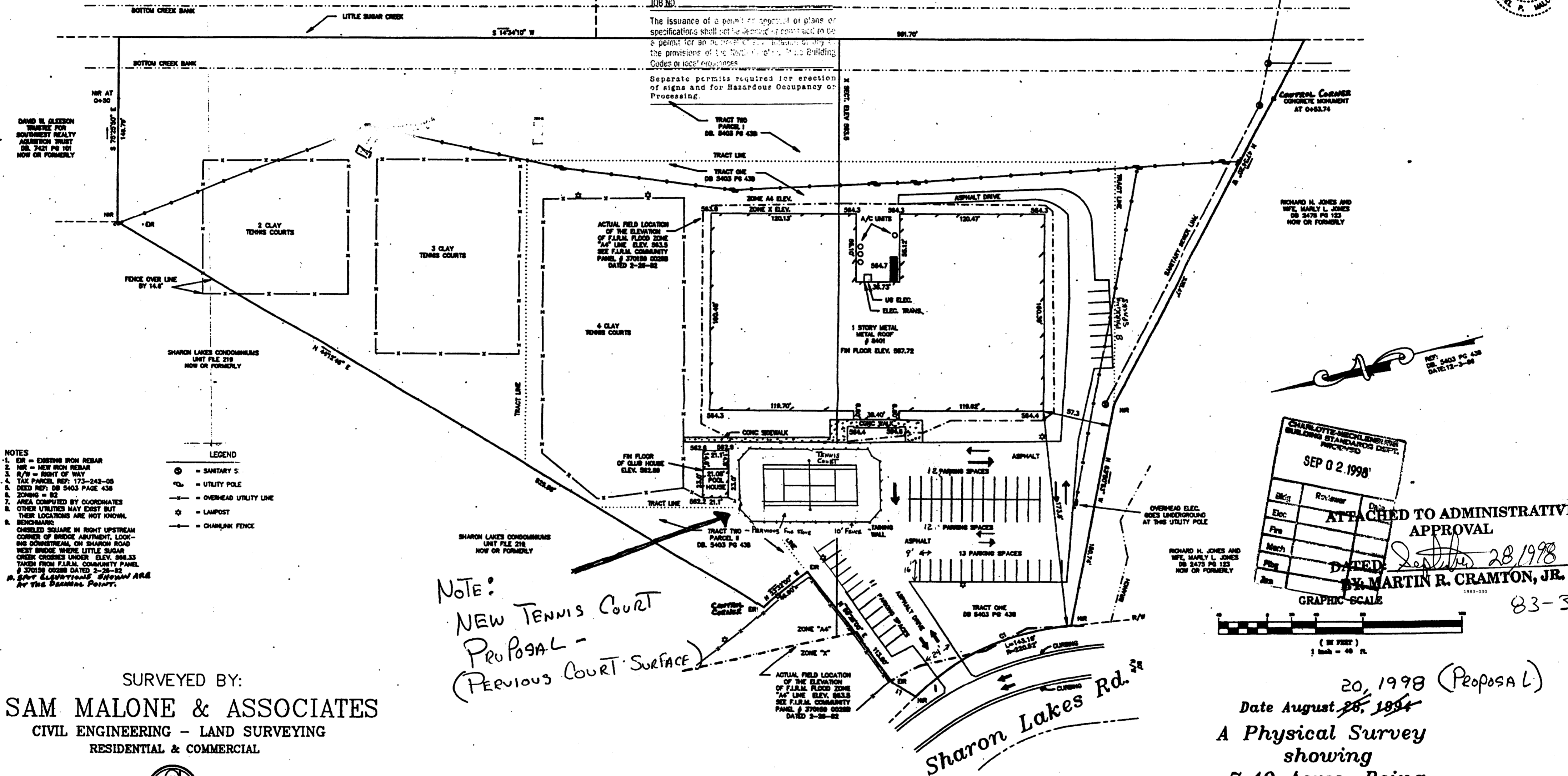

- NOTES
1. ER = EXISTING IRON REBAR
 2. NR = NEW IRON REBAR
 3. R/W = RIGHT OF WAY
 4. TAX PARCEL REF: 173-243-05
 5. DEED REF: DB 5403 PAGE 438
 6. ZONING = S2
 7. AREA COMPUTED BY COORDINATES
 8. OTHER UTILITIES MAY EXIST BUT THEIR LOCATIONS ARE NOT KNOWN.
 9. BENCHMARK: CHISEL SQUARE IN RIGHT UPSTREAM CORNER OF BRIDGE ABUTMENT, LOOKING DOWNSTREAM ON SHARON ROAD WEST BRIDGE WHERE LITTLE SUGAR CREEK CROSSES UNDER ELEV. 584.33 TAKEN FROM FIRM. COMMUNITY PANEL # 370158 02288 DATED 2-28-82. **A SET OF ELEVATIONS SHOWN ARE AT THE BENCHMARK POINT.**
- LEGEND
- = SANITARY S.
 - ⊙ = UTILITY POLE
 - = OVERHEAD UTILITY LINE
 - ☆ = LAMPOST
 - = CHAINLINK FENCE

CHARLOTTE-MECKLENBURG BUILDING STANDARDS DEPARTMENT APPROVED

SEP 02 1998

ATTACHED TO ADMINISTRATIVE APPROVAL

DATED September 28, 1998

BY MARTIN R. CRAMTON, JR.

GRAPHIC SCALE

83-30

SURVEYED BY:
SAM MALONE & ASSOCIATES
 CIVIL ENGINEERING - LAND SURVEYING
 RESIDENTIAL & COMMERCIAL

46000
 1 800 632-4447



SAM MALONE
 RUSS COURTNEY
 RUSSELL WHITEHURST

116B WEST JOHN STREET
 P.O. BOX 1139
 MATTHEWS, NORTH CAROLINA 28106
 PH (704) 847-9026 FAX (704) 847-5188
 TOLL FREE 1 800-287-8978

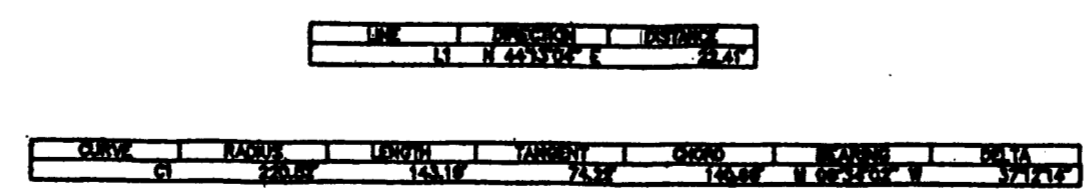

OFF
 808
 976056

20, 1998 (PROPOSAL)
 Date August ~~28, 1994~~
 A Physical Survey
 showing
 7.49 Acres, Being
 The Carolina Tennis Corporation Property
 Charlotte, N.C.
 the Property of:
 Kirker & Associates, Inc.