

# Scheme B

0 100' 1  
 PROJECT No. 7072  
 10.8.82

# dalton YORK ROAD morgan OFFICE STUDY

A Professional  
 Association

Architecture 114 1/2 W. Fifth St.  
 Planning Charlotte NC 28202  
 Design 704/372-0116

THIS IS TO CERTIFY THAT ON THE 12<sup>th</sup> DAY OF Nov. 19 84 I, SURVEYED THE PROPERTY SHOWN ON THIS PLAT, AND THAT THE TITLE LINES AND THE WALLS OF THE BUILDINGS IF ANY ARE SHOWN HEREON.

SIGNED *R. W. Engering*  
 REGISTERED SURVEYOR  
 R & W ENGINEERING & SURVEYING, INC.  
 GASTONIA, N.C.

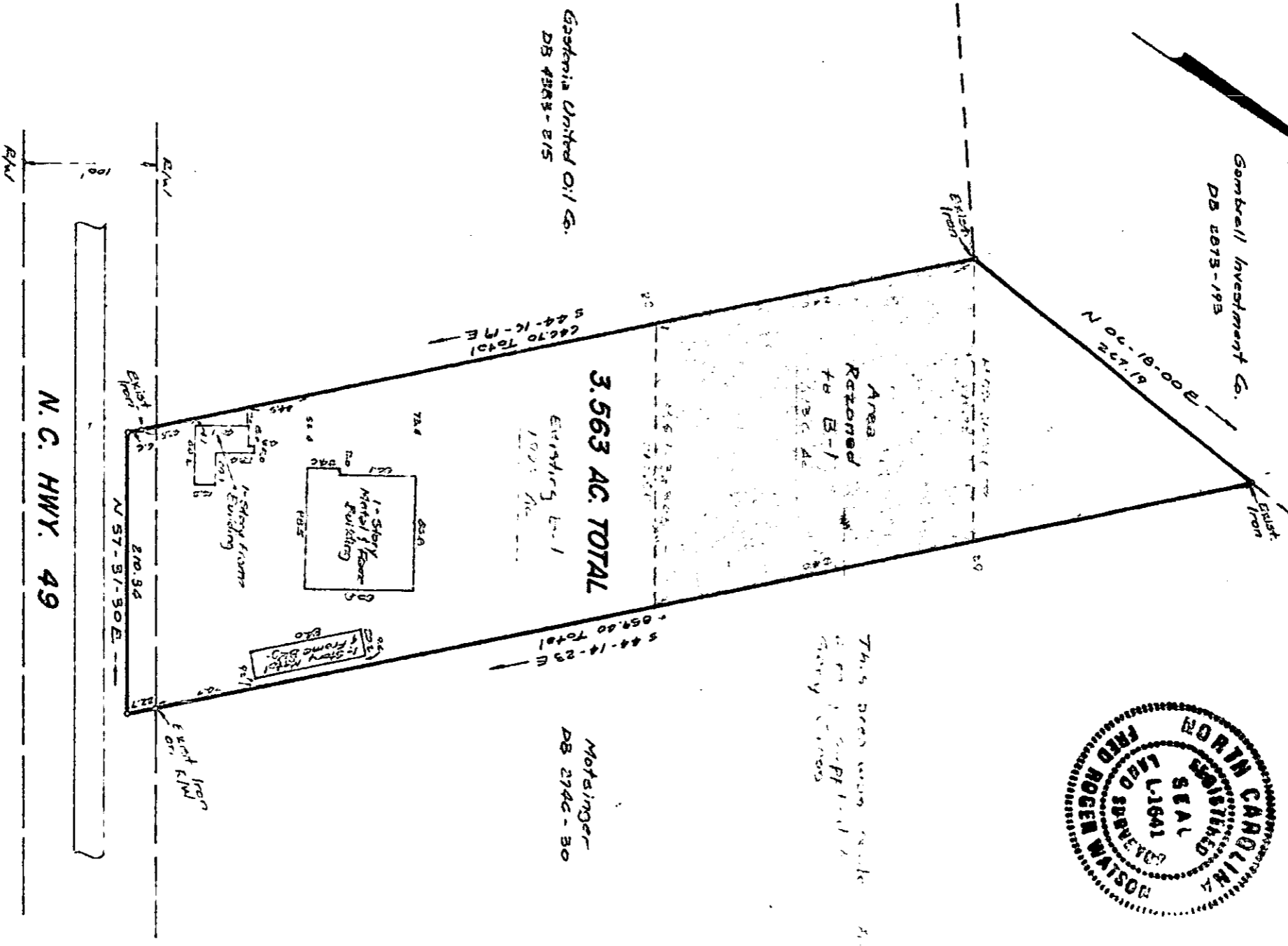

**PHYSICAL SURVEY FOR**

**GARY D. GROSS**  
**STEELE CREEK TOWNSHIP - MECKLENBURG CO., NC**

SCALE 1" = 100'  
 THE PROPERTY OF GARY D. GROSS  
 MAP RECORDED IN BOOK AT PAGE DEED RECORDED IN BOOK 437C PAGE 601  
 SURVEY MADE USING EXISTING EVIDENCE EXISTING IRON PINS AT ALL CORNERS UNLESS OTHERWISE INDICATED