



\* 0 0 B R E A K 0 0 \*



**ADVANCED  
IMAGING  
SYSTEMS**

An Information  
Management Company

www.aisimc.com

# City of Charlotte – Planning Dept. Scanning Rezoning Files

Petition # \_\_\_\_\_

## Document type:

- Applications
- Correspondence
- Department Comments
- Land Use Consistency
  - Mail Info
  - Mapping
  - Other
- Site Plans



\* 0 0 B R E A K 0 0 \*

PETITIONER IMS Properties

PETITION NO. 84-26(c)

HEARING DATE August 13, 1984

ZONING CLASSIFICATION, EXISTING R-12 REQUESTED R-12MF(CD)

LOCATION A 9.9 acre site along the northeasterly side of Sardis Rd.  
just southeast of Creek Valley Drive.

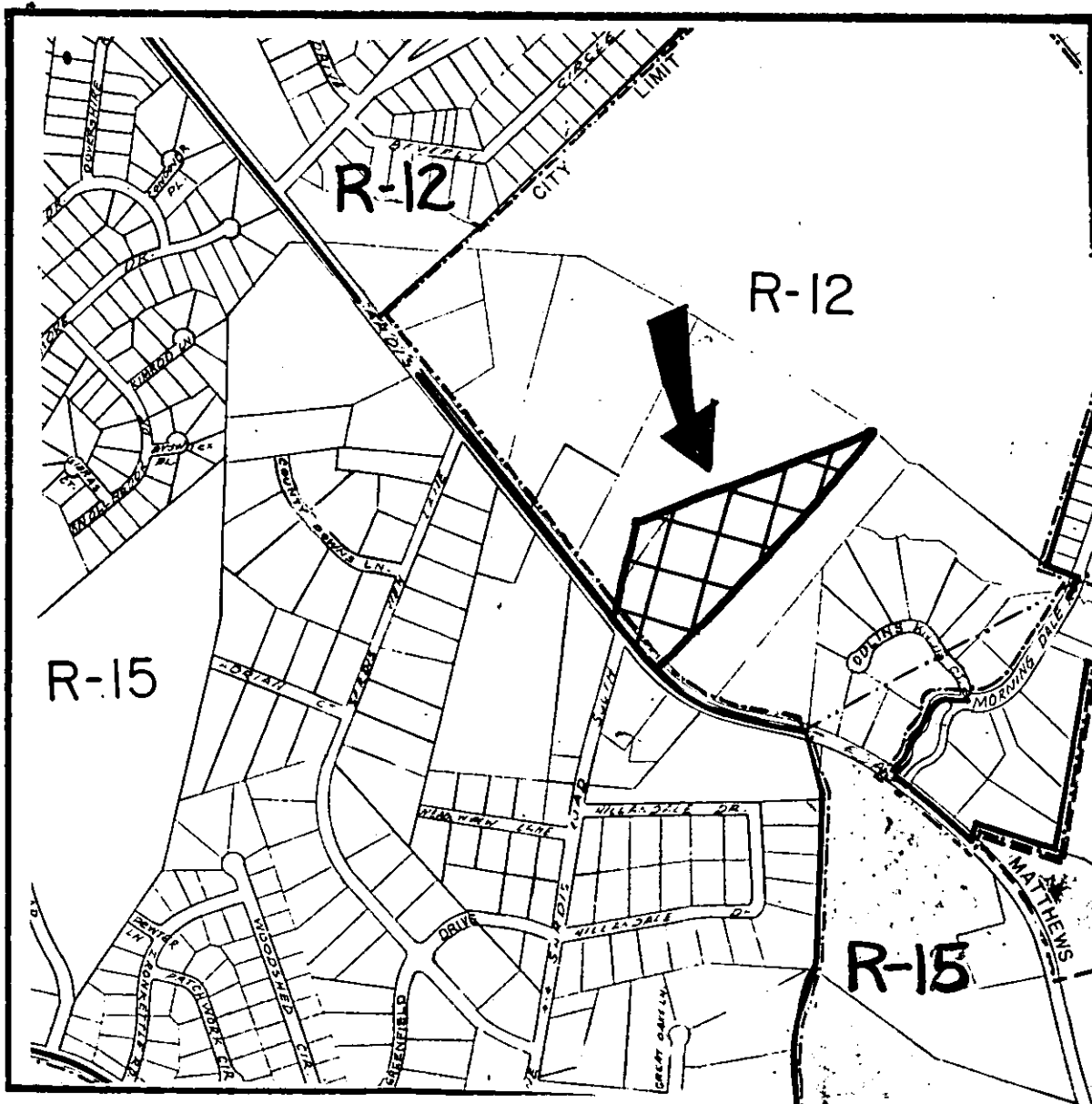

ZONING MAP NO. C-18

SCALE 1" = 800'

PROPERTY PROPOSED FOR CHANGE

