

B.R. LEE
I-2
031-222-36

GLENN MOFFAT R-U 031-191-10

GLENN HOWARD
RU
031-191-16

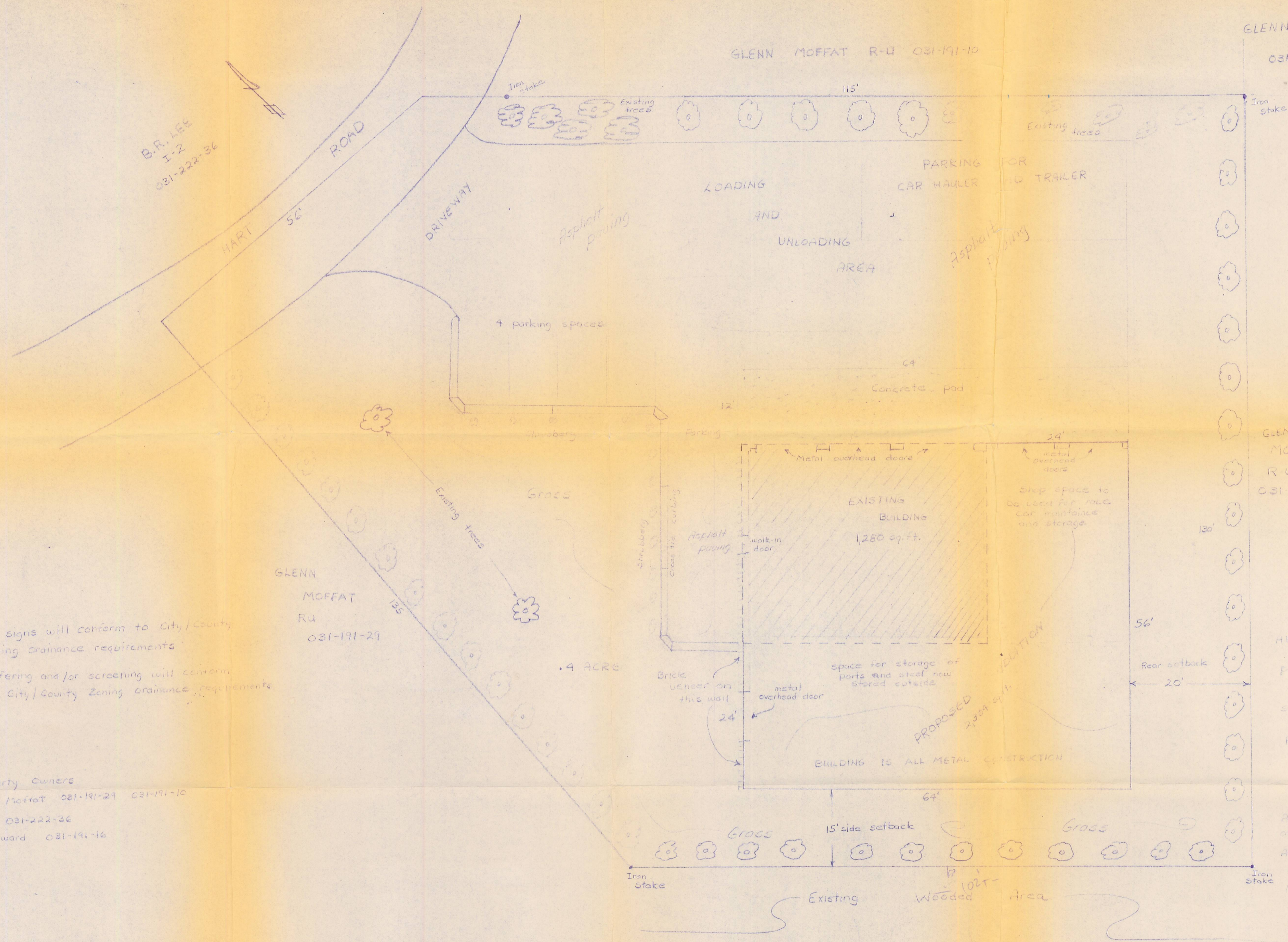

- 1 All signs will conform to City/County Zoning Ordinance requirements
- 2 Buffering and/or screening will conform to City/County Zoning Ordinance requirements

- Adjoining Property Owners
- 1. Glenn R Moffat 031-191-29 031-191-10
 - 2. B.R Lee 031-222-36
 - 3. Glenn Howard 031-191-16

BUILDING CONSTRUCTION
All metal frame with painted metal on sides and top.
Proposed addition will have same roof lines as existing building.
Side of existing building and addition facing Hart Road will be brick veneered.
Proposed addition may vary in size and exact location but shall not exceed setback.

CLEAN UP
Area around building will be cleaned up of materials and car bodies.
Area will be seeded in grass and kept mowed.
No outside storage.

Glenn
399-6092

THE PROPERTY OF GLENN MOFFAT 2900 HART ROAD
REZONING FROM R-U TO B-2(CD) TO BE USED AS A SHOP FOR MOFFAT RACING
EXISTING SHOP: 1,280 sq. ft. PROPOSED ADDITION: 2,304 sq. ft.
AREA IN REZONING: 17,300 sq. ft. = .4 acre | OCTOBER 30 1984 | Drawn by: G. Abernathy | SCALE - 1" = 8'

APPROVED BY COUNTY COMMISSION
DATE 1/22/85

84-048(c)