

34 SAWHNEY RAJ PAL + W SWADES 7024 IDLEWILD RD. DEED 4662-876 L3B2M17-221
 35 GEORGOULAKOS PHILIP + W IRENE 7012 IDLEWILD RD. DEED 3816-806 LAB2 M17-221
 1 STOLL PAUL CRAIG + W LYNNE 7006 IDLEWILD RD. DEED 4511-339 L5B2 M17-221
 2 SUDDETH KEITH A 7000 IDLEWILD RD. DEED 4578-184 L697B2 M17-367

SITE OF IDLEWILD ELEMENTARY SCHOOL
 CHARLOTTE-MECKLENBURG BOARD OF EDUCATION
 Book 1877 - PAGE 121 AND Book 1894, PAGE 575

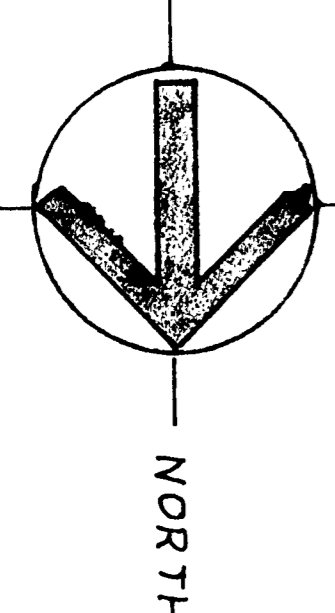

HEADQUARTERS PROPERTY PRELIMINARY SITE PLAN (7/20/83) (REWORK by BBC)-7-17-84
HORNET'S NEST GIRL SCOUT COUNCIL INC.
 CHARLOTTE, NORTH CAROLINA.

NOTE: TOPOGRAPHY IS BASED UPON 1971 U.S.G.S. 10' CONTOUR INTERVAL FOR (730 AND 740) CONTOURS WITH INTERPOLATED ONE FOOT CONTOURS.

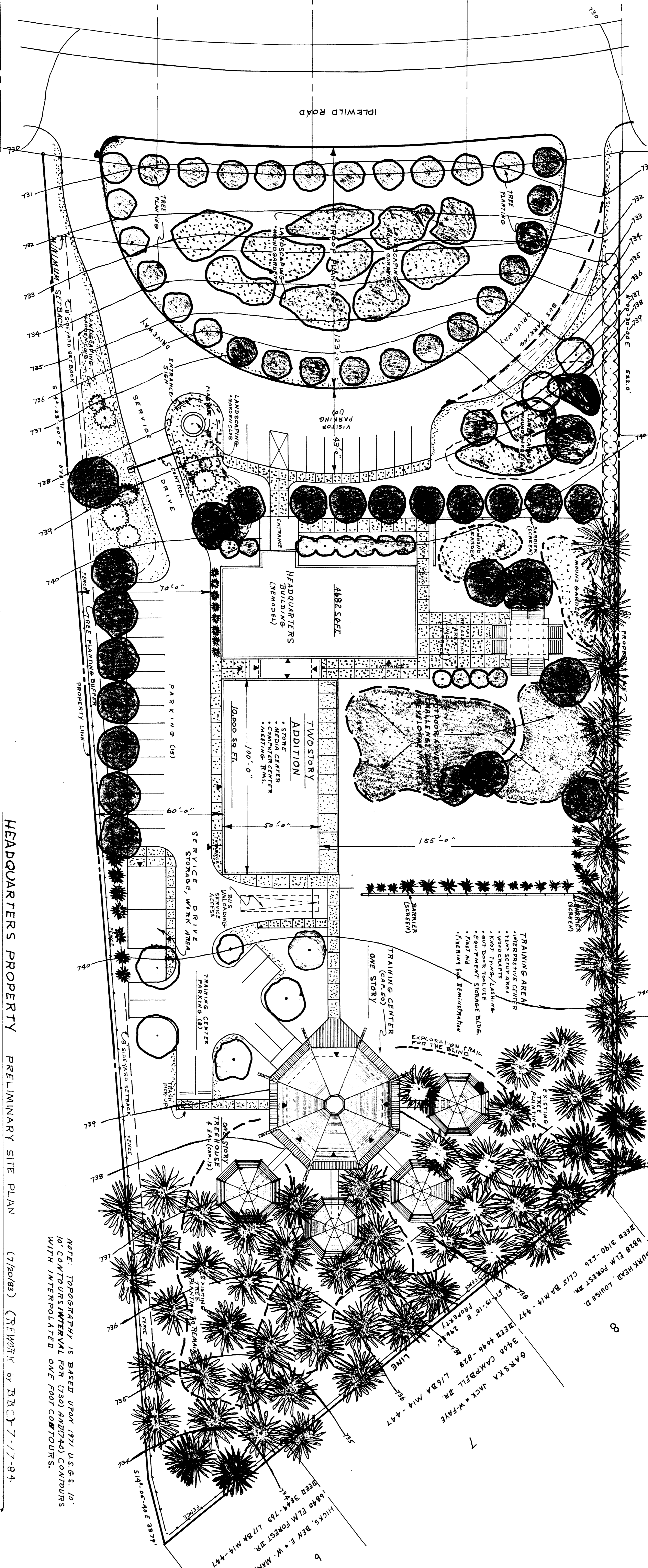

22 POPF, LARRY + W-FRANCES H. 6929 IDLEWILD RD. DEED 3182-254 L1BA M14-447
 12 HUNWICUTT ANTHONY WAYNE + W-NELLIE T. 6808 ELM FOREST DR. DEED 3190-202 L1BA M14-447
 11 MARLOW JERRY SPENCER 6808 ELM FOREST DR. DEED 4174-878 L1/2 BA M14-447
 10 MOSEF, CLEVELAND DOUGLAS + W-NANCY - J. 6814 ELM FOREST DR. DEED 4135-967 L1/3 BA M14-447
 9 BYRD SUSAN G. 6820 ELM FOREST DR. DEED 3883-083 L1/4 BA M14-44
 8 BUNK HEAD, LOUISE D. 6808 ELM FOREST DR. DEED 3190-526 CL15 BA M14-447
 7 GARSKA JACK + W-FAYE 3408 CAMPELLE DR. DEED 4046-828 L1/3 BA M14-447
 6 HICKS, BEN E + W-MARY H. 6840 ELM FOREST DR. DEED 3844-763 L1/7 BA M14-447

APPROVED BY CITY COUNCIL
 DATE 12/1/84
 0-15 (60)
 Side Plan Handy