

THIS IS TO CERTIFY THAT ON THE 29th DAY OF August 1984 I SURVEYED THE PROPERTY SHOWN ON THIS PLAT, AND THAT THE PROPERTY LINES, WALLS, AND BUILDINGS ARE AS SHOWN HEREON: THAT THE BUILDINGS SITED ON SAID LOT DO NOT ENCROACH OR PROJECT ON ADJACENT STREETS OR PROPERTY; AND THAT NO ADJACENT BUILDINGS WALLS ENCROACH OR PROJECT ON SAID PREMISES.

ROBERT EARL STEPHENSON

SIGNED Robert Earl Stephenson  
N.C. REG. LAND SURVEYOR L742

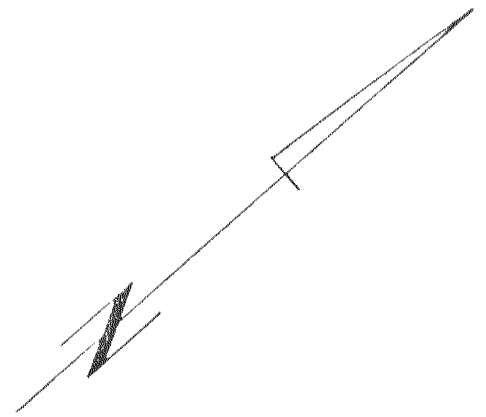
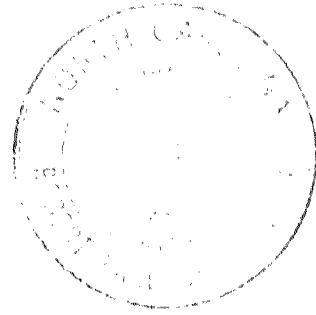

PETITIONER OHM Investments, Inc.  
 PETITION NO. 84-92 HEARING DATE December 17, 1984  
 ZONING CLASSIFICATION, EXISTING R-6MF REQUESTED B-1  
 LOCATION A .194 acre site on Waffle House Drive  
between I-77 and Waffle House Drive.

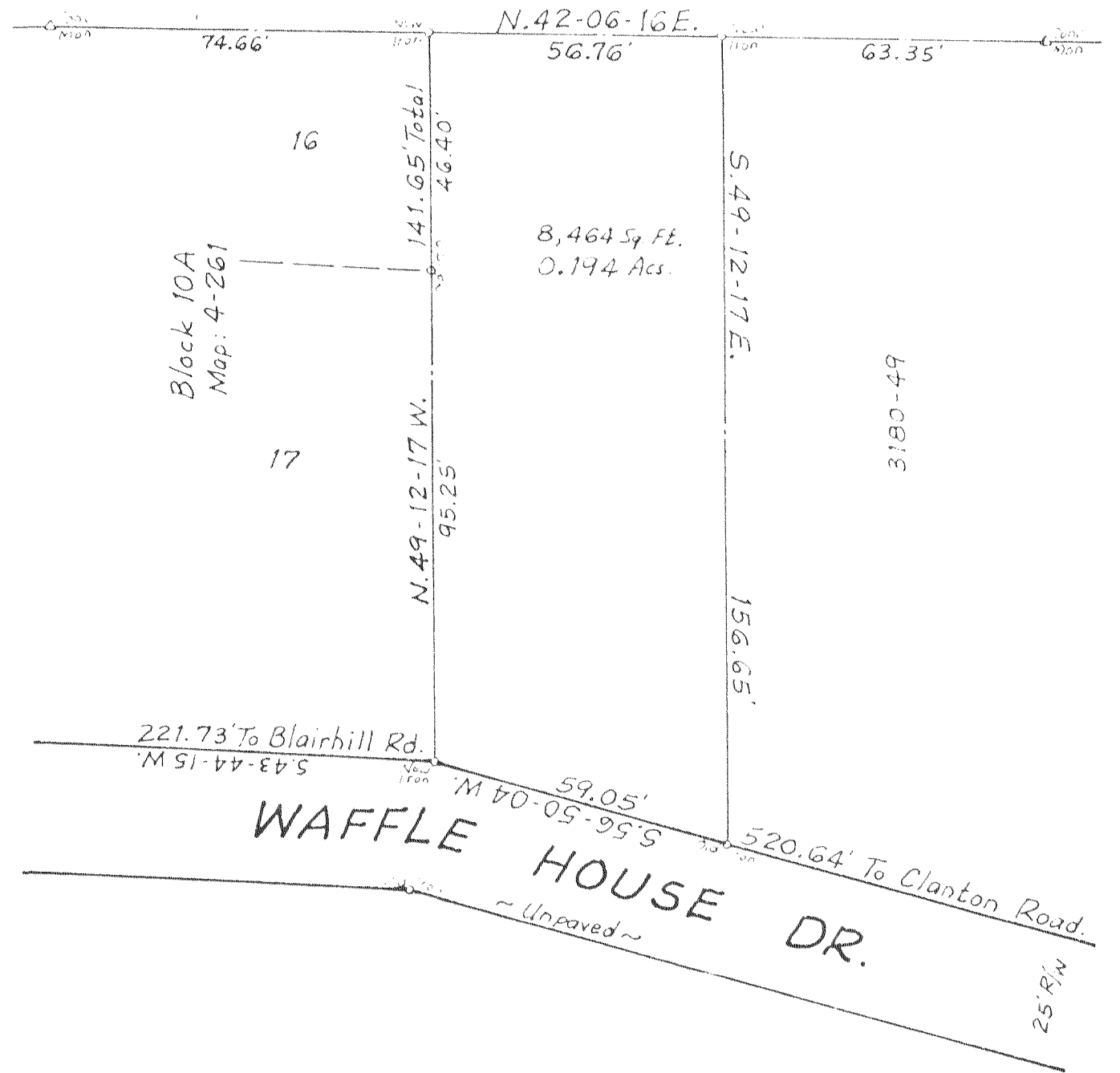
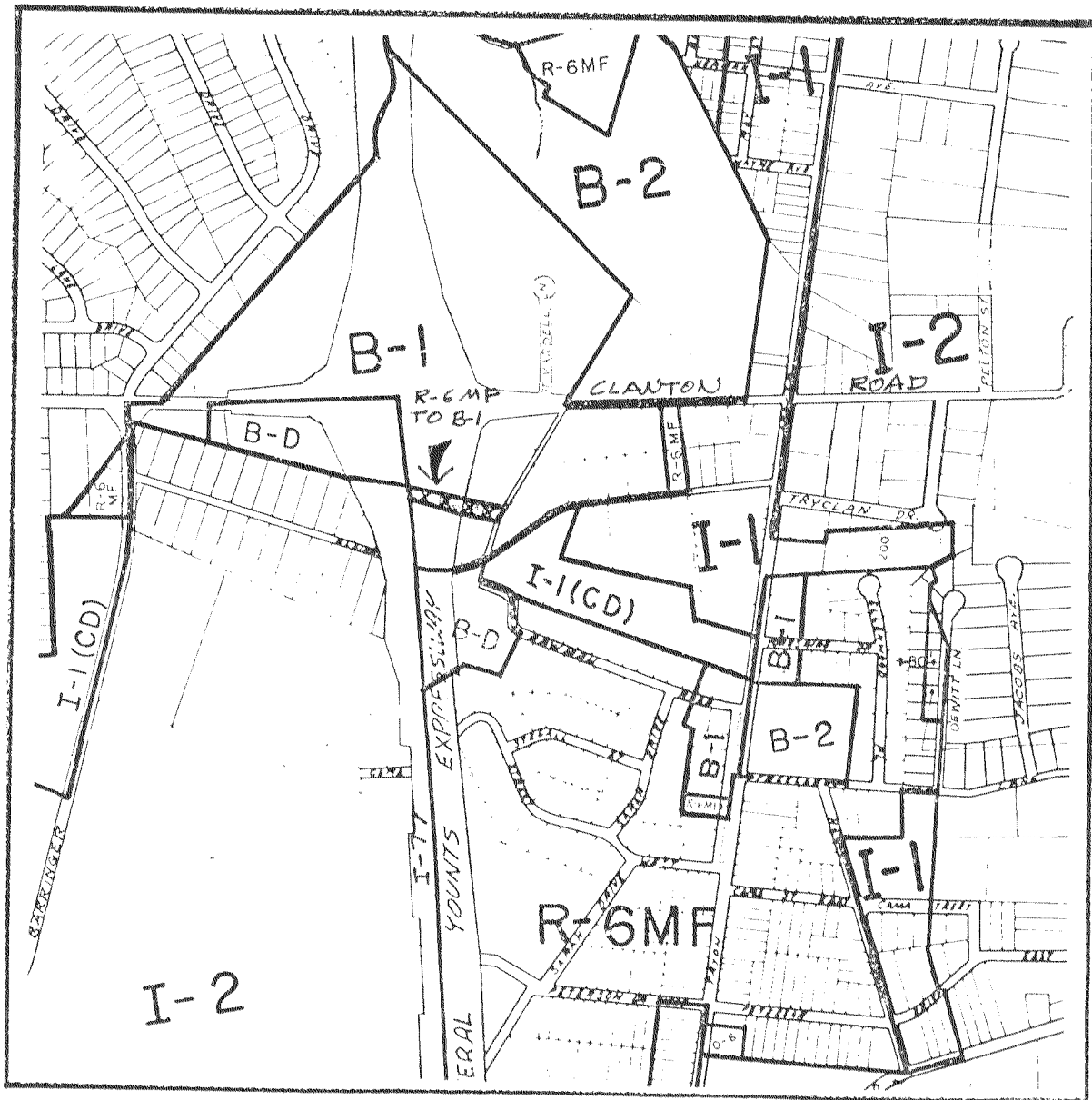

ZONING MAP NO. 110 SCALE 1" = 800'

PROPERTY PROPOSED FOR CHANGE

Boundary &  
 PHYSICAL SURVEY  
 of  
Lot on Waffle House Drive  
 CHARLOTTE, MECKLENBURG COUNTY, NORTH CAROLINA  
 PROPERTY OF  
Ravindra C. Patel