

COMMUNITY DEVELOPMENT CORPORATION
 C/O VINSON REALTY
 221 SOUTH CHURCH ST.
 CHARLOTTE, NORTH CAROLINA 28222
 TAX PARCEL #137-151-05

REZONING
 R-15 MF TO I-2 CE FOR:

PROJECT NAME
 WENDELLS WOODWORK INC.
 DIVERSIFIED EQUIPMENT & SUPPLY
 A DIVISION OF WENDELLS WOODWORK INC.

PROPOSED FOR
 WOODWORKING & EQUIPMENT SALES

NOTES:

- 1) SCREENING, PARKING & SIGNAGE TO MEET MECKLENBURG COUNTY ZONING ORDINANCE REQUIREMENTS
- 2) NO OUTDOOR ADVERTISING AS IN (BILLBOARDS) PERMITTED ON THIS PROPERTY

PROPOSED BUILDING

7500 SQ. FT.

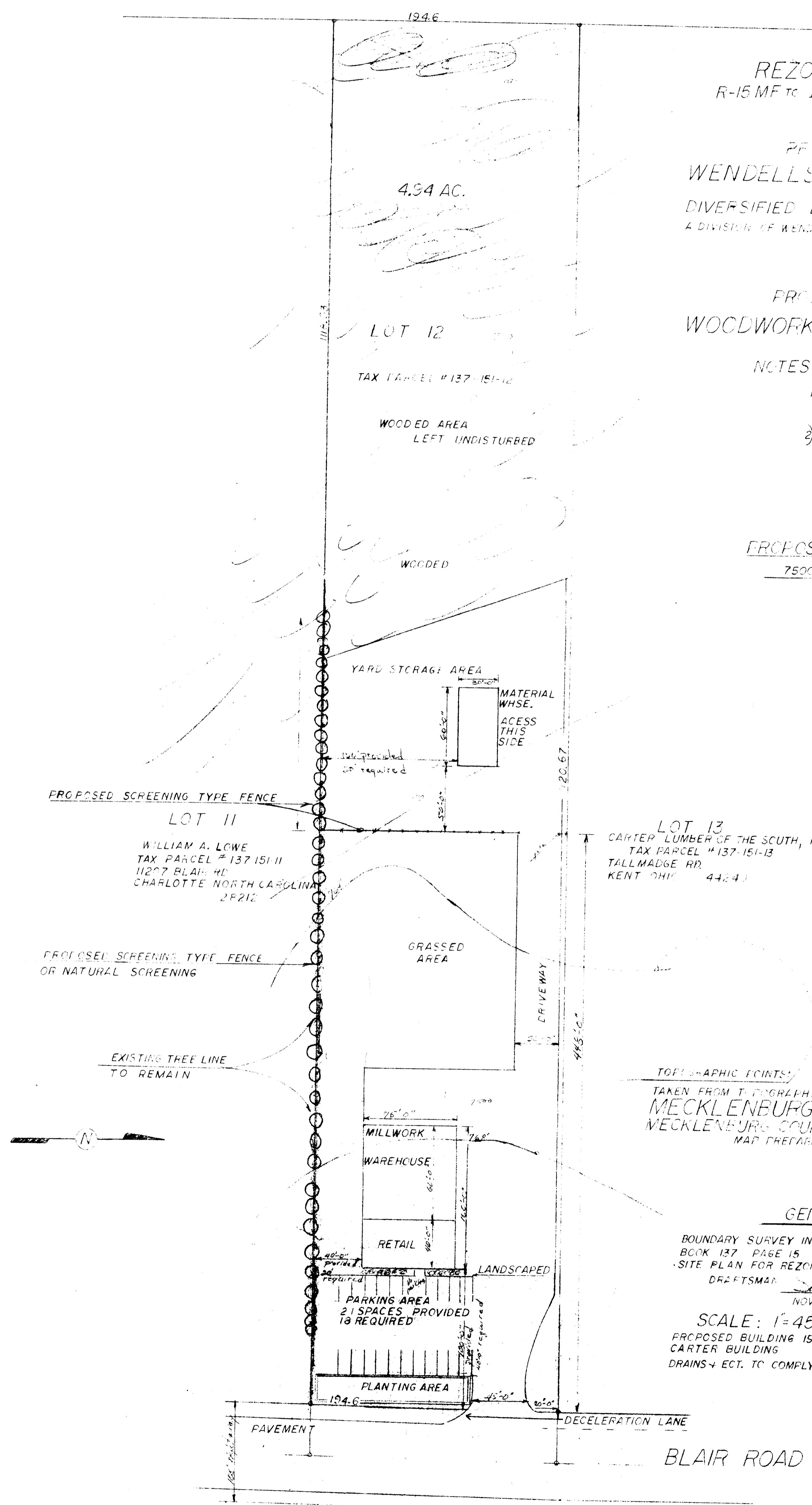

TOPOGRAPHIC POINTS
 TAKEN FROM TOPOGRAPHIC MAP
 MECKLENBURG COUNTY
 MECKLENBURG COUNTY ENGINEERING
 MAP PREPARED 10-75

GENERAL NOTES

BOUNDARY SURVEY INFORMATION TAKEN FROM TAX LINE MAP BOOK 137 PAGE 15 MECKLENBURG COUNTY NORTH CAROLINA SITE PLAN FOR REZONING DATE APRIL 14, 1985

DRAFTSMAN
 NOVEMBER 1984

SCALE: 1"=45'

PROPOSED BUILDING 150' OFF PROPERTY LINE SAME AS CARTER BUILDING
 DRAINS & ECT. TO COMPLY WITH MECKLENBURG COUNTY ENGINEERING

APPROVED BY COUNTY COMMISSION
 DATE 9/18/85

ROBERT M. PHILLIPS
 TAX PARCEL #139-092-C9
 PO BOX 343
 CANTON, NORTH CAROLINA
 28716

85-08C