

THIS IS TO CERTIFY THAT ON THE 9 DAY OF SEPTEMBER 1960 I SURVEYED THE PROPERTY SHOWN ON THIS PLAT, AND THAT THE TITLE LINES AND THE WALLS OF THE BUILDINGS ARE AS SHOWN HEREON; THAT THERE ARE NEITHER ANY ENCROACHMENTS BY THE WALLS OR PROJECTIONS OF THE BUILDINGS THEREON, ON THE STREETS OR ON THE ADJACENT PROPERTY; NOR ANY ENCROACHMENTS OF THE WALLS OR PROJECTIONS OF THE ADJACENT BUILDING UPON THE MORTGAGED PROPERTY.

OFFICES OF T. J. ORR SURVEYORS
 BY: Reece F. McRorie
 REGISTERED SURVEYOR STATE OF NORTH CAROLINA

REZONING FROM R-9 TO RU (CD) FOR A SINGLE FAMILY RESIDENCE AND A MOBILE HOME

- NOTES
- 1) ALL APPLICABLE MECKLENBURG COUNTY ZONING ORDINANCE REQUIREMENTS FOR MOBILE HOME PLACEMENT SHALL BE MET
 - 2) A SEPERATE DEEDED TAX LOT WILL BE CREATED FOR THE MOBILE HOME

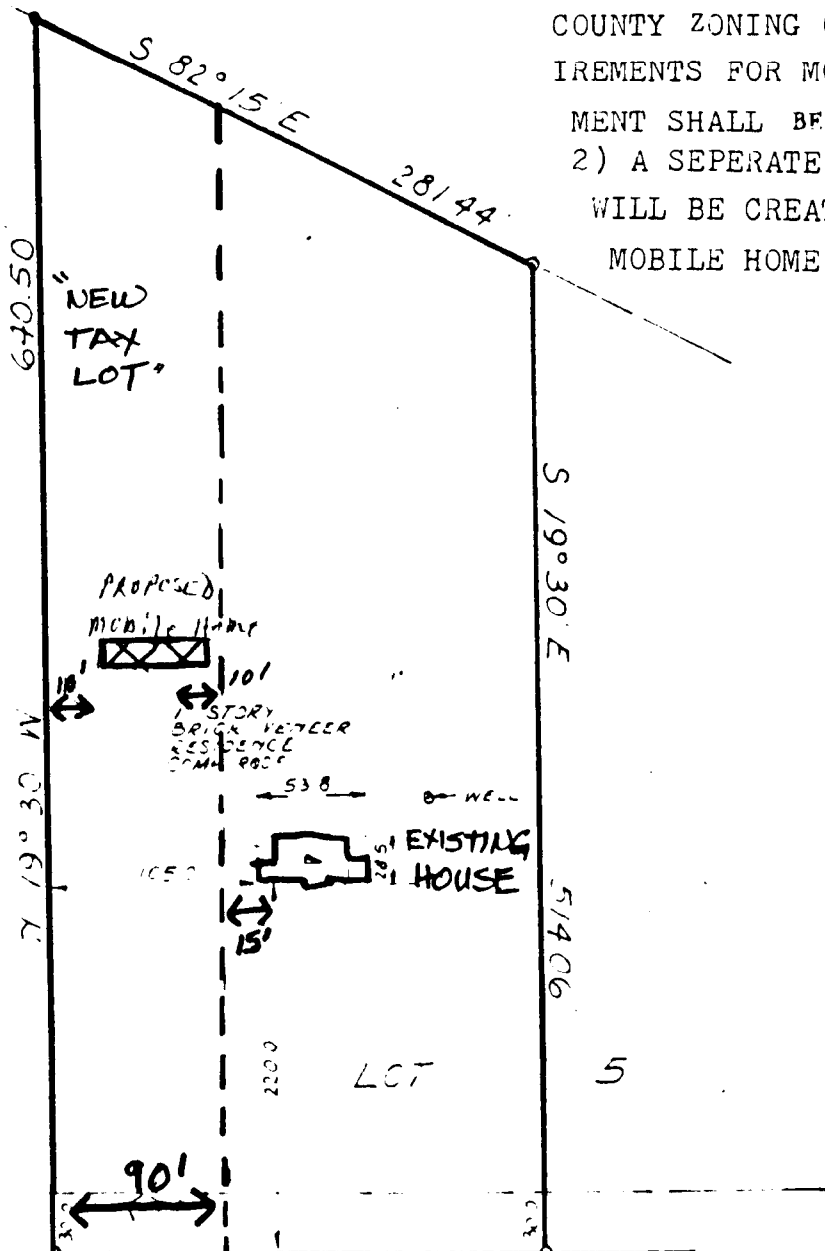

3.384 Acres

HENDERSON ROAD

85-10

3/18/85

PHYSICAL SURVEY OF
 LOT IN MALLARD CREEK TOWNSHIP, MECKLENBURG COUNTY, NORTH CAROLINA, IN THE CITY
 OF _____ ON HENDERSON RD HOUSE No. _____ SHOWN AS LOT No. PART OF 5
 IN BLOCK No. _____ ON MAP OF PC WHITLOCK MAP RECORDED IN BOOK 332 PAGE 436
 DEED RECORDED IN BOOK _____ PAGE _____ OFFICE OF THE REGISTER OF DEEDS FOR MECKLENBURG
 COUNTY, N. C. THE PROPERTY OF
IRA B TEMPLE & WIFE, MELL TEMPLE
 SCALE: 1" = 100 FT. DATE 9-9 1960 OFFICES OF T. J. ORR, SURVEYORS, CHARLOTTE, N. C.