

Jan. 2, 1985

PROPERTY OF:

MISS MARIA G. RICCIARDI
5300 Airline St.
Charlotte, N. C. 28208
(Present Residence)
704-399-6400-Home
704-399-8206-Work

Request for rezoning from
R-15 to RU (CD) for the
purpose of private riding
academy, to house owner's
personal show horses.
Rezoning Petition #85-11(C)

PASTURED AREAS OWNED BY WORTMAN.
NOW, WHICH I HAVE NO OBJECTIONS
TO.

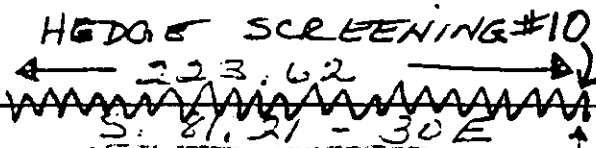

IMBERLEY

N. 8.38.30 E

N. 8.38.30 E

500.55

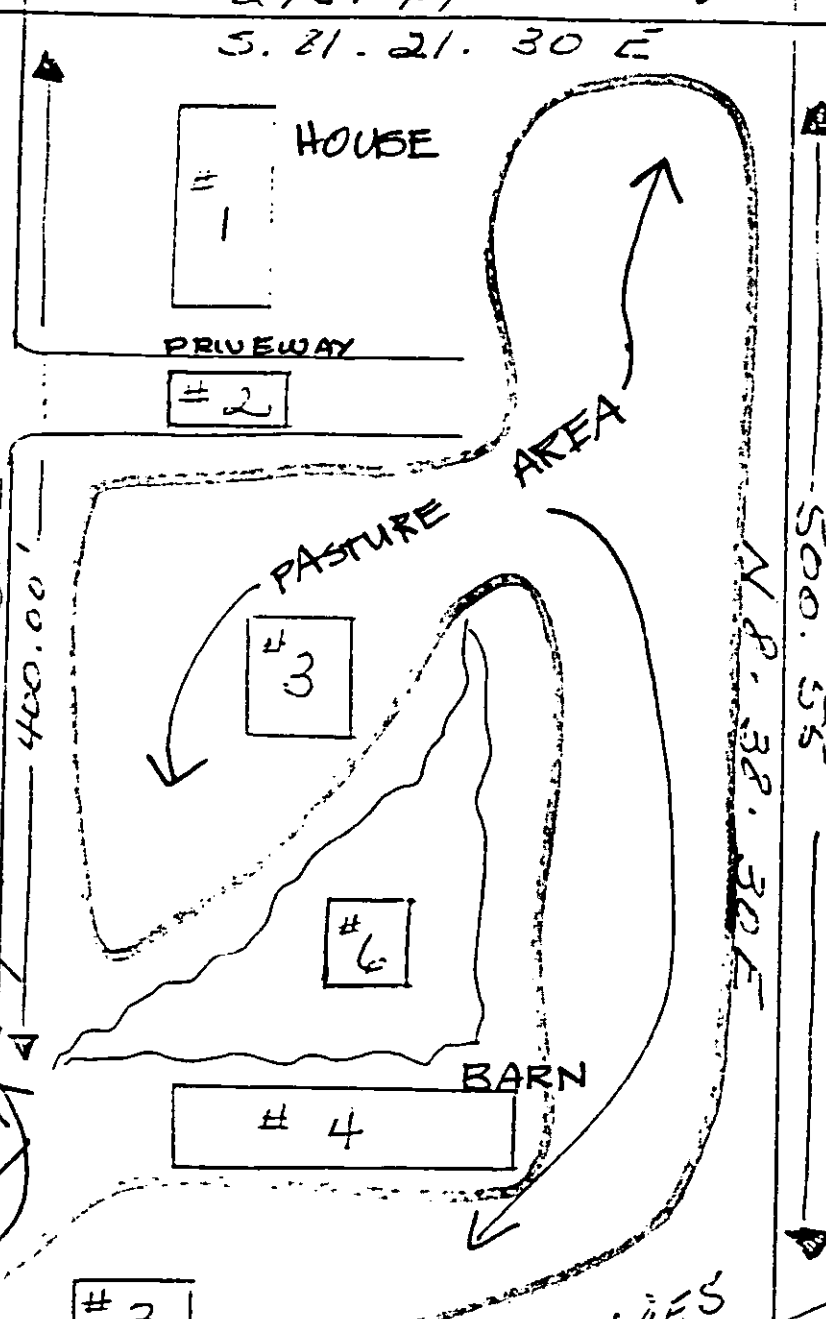

APPROVED BY COMMISSION
DATE ROCKS 4/15/85

LEGEND: =====

- Item #1 - Existing house to remain, as will
- Item #2 - Existing driveway.
- Item #3 - Proposed pasture area.
- Item #4 - Approx. location of barn. Max. 45 ft. H. - Approx. dimensions 130' x 42' W
- Item #5 - Approx. location of riding ring, approx. 150' x 60' (in future)

- Item #6 - Trees to buffer barn area.
- Item #7 - Max. amount of horses to be 16.
- Item #8 - Fence to be almost entirely surrounding property, except for house area on road. (6' AT. LIMITATION)
- Item #9 - End of road to be taken out of dedication. (BLUE)
- Item #10 - Hedge screening on property line of Lot #12. (GREEN)

mgr.
(RED TIP PHOTINIA)

DEEP RAVINE (GULLY)
616.22
N. 74.26.50. E