

NOTES

1 BOUNDARY SURVEY PREPARED BY Wm J ALEXANDER 12555

DESCRIPTION OF 5.36-ACRE TRACT ON SHRINE CLUB ROAD, CROWN ORCHARD TOWNSHIP, MECKLENBURG COUNTY, NORTH CAROLINA.

BEGINNING POINT LOCATED IN SOUTHERN RIGHT-OF-WAY LINE OF MECKLENBURG SHRINE CLUB ROAD (RIGHT-OF-WAY = 60') AND BEING EAST OF CENTERLINE OF HARRISBURG ROAD 1041.30' AND ALSO BEING THE NORTHEAST CORNER OF THE HICKORY GROVE VOLUNTEER FIRE DEPARTMENT TRACT. BEGINNING THENCE WITH SOUTHERN RIGHT-OF-WAY LINE OF SHRINE CLUB ROAD SOUTH 67 DEGREES - 24'-20" WEST 291.94' TO AN IRON; THENCE WITH WESTERN BOUNDARY OF D. G. WILLIAMS 2.06-ACRE TRACT SOUTH 28 DEGREES - 10'-50" WEST 300.00' TO AN IRON; THENCE WITH NEW LINE SOUTH 40 DEGREES - 32'-50" WEST 306.04' TO AN IRON; THENCE WITH THE C. J. HORNE LINE NORTH 87 DEGREES - 37' WEST, 225.24' TO AN IRON; THENCE WITH TWO OF JACK H. HUNTER'S LINES NORTH 87 DEGREES - 48'-30" WEST, 106.61' TO AN IRON; THENCE WEST 60 DEGREES - 30'-30" WEST, 80.0' TO AN IRON; THENCE WITH THE GRACE BAPTIST TEMPLE PROPERTY NORTH 23 DEGREES - 41'-30" EAST, 384.45' TO AN IRON; THENCE WITH TWO LINES OF THE HICKORY GROVE VOLUNTEER FIRE DEPARTMENT TRACT SOUTH 66 DEGREES - 21'-10" EAST, 208.96' TO AN IRON; THENCE WEST TRACT SOUTH 66 DEGREES - 41'-30" EAST, 314.61' TO POINT OF BEGINNING.

2 LANDSCAPE PLAN

QUANTITY	SIZE	DESCRIPTION
39	2" DIA.	BRADFORD PEAR
444	2 GAL.	PHOTINIA FRAZER
8	3 GAL.	NELLIER STEVENS
12	2 GAL.	PLURIOSA ANDORA COMPACTA
10	3 GAL.	YAUPOON NANA
4	3 GAL.	MAHONIA BEALES
4	2 GAL.	PARSONI JUNIPER
6	2 GAL.	NANDINA PURPUREA NANA

- 1 MAXIMUM SOFT OF TROPOCAL BUILDING
- 2 GROUND LINES
- 3 EXISTING ZONING, REF. PROPOSED ZONING PER PLAN
- 4 EXISTING ZONING, REF. PROPOSED ZONING PER PLAN
- 5 PLANTING ZONING, REF. PROPOSED ZONING PER PLAN
- 6 ALL PLANTING AND SOFTENING SHALL BE SUBJECT TO MECKLENBURG COUNTY ORDINANCES

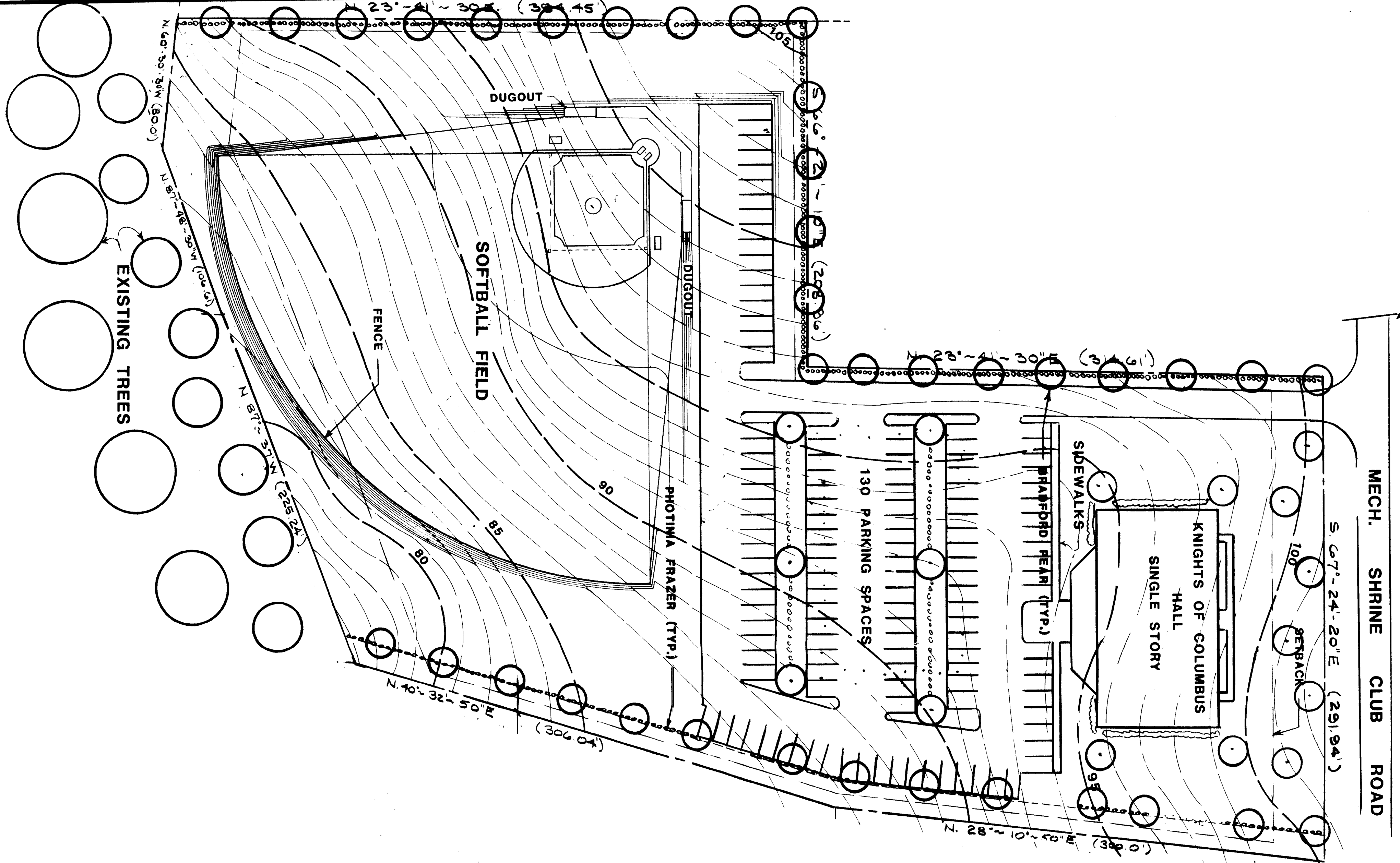

LANDSCAPE PLAN

DEPT. HEAD	
PROJECT MANAGER	
DESIGN	
DRAWN	
DATE	
REVISIONS	

KNIGHTS OF COLUMBUS
CHARLOTTE N.C.

J. N. PEASE ASSOCIATES
ARCHITECTS · ENGINEERS · PLANNERS
POST OFFICE BOX 18725 · 2975 EAST INDEPENDENCE BLVD. · CHARLOTTE, N. C. 28218

SITE LAYOUT

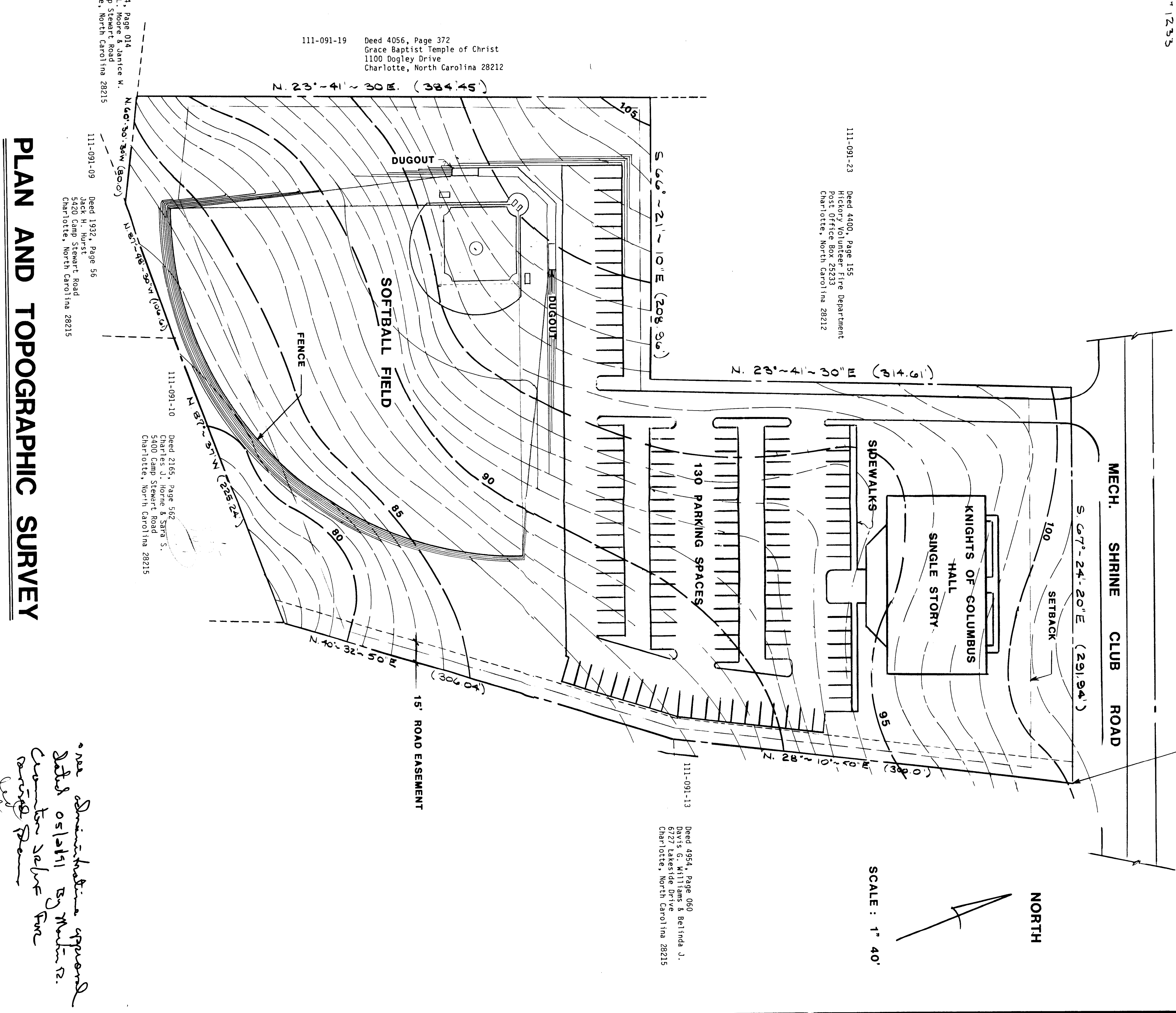

ASSUMED BENCHMARK ELEV. 100.0

SCALE: 1" = 40'

See Administration approved 5/15/11 by Mr. J. N. Pease
5/19/09
86-26C

APPROVED BY COUNTY COMMISSION

SHEET NUMBER	
OF COMMISSION	
TOTAL	