

- GENERAL NOTES:
1. BOUNDARY INFORMATION TAKEN FROM PHYSICAL SURVEY PREPARED BY P.A. BROTHERTON REV. 3-31-82
 2. TOPOGRAPHIC AND EXISTING TREE LINE INFORMATION WAS OBTAINED FROM 1"=400'-0" SCALE AERIAL TOPOGRAPHY FROM MECKLENBURG COUNTY.
 3. ALL SIGNAGE SHALL COMPLY WITH THE APPLICABLE REQUIREMENTS OF THE MECKLENBURG COUNTY ZONING ORDINANCE.
 4. SCREENING SHALL COMPLY WITH THE APPLICABLE REQUIREMENTS OF THE MECKLENBURG COUNTY ZONING ORDINANCE.
 5. EXISTING TREES TO REMAIN UNDISTURBED THROUGHOUT BUFFER AREAS EXCEPT WHERE NECESSARY FOR EASEMENTS WHICH MAY INCLUDE (BUT NOT LIMITED TO) DRAINAGE, SANITARY SEWERS, WATER LINES, TELEPHONE LINES, POWER LINES, CABLE TELEVISION LINES, GAS LINES, AND SUCH OTHER UTILITY PURPOSES, AS APPLICANT MAY DEEM NECESSARY OR DESIRABLE FOR THE DEVELOPMENT OF THE PROPERTY.
 6. 4500 SQ. FT. ADDITION - PURPOSE PRODUCTION & DISTRIBUTION OF BOTTLED WATER AND RELATED ACCESSORIES. FUTURE GROWTH MAY REQUIRE AN ADDITIONAL 5000 - 10000 SQ. FT. WITHIN 3-5 YRS. EXISTING BUILDING APPROX. 100'x40'x30' HIGH

TOTAL AREA: 32,766 AC.

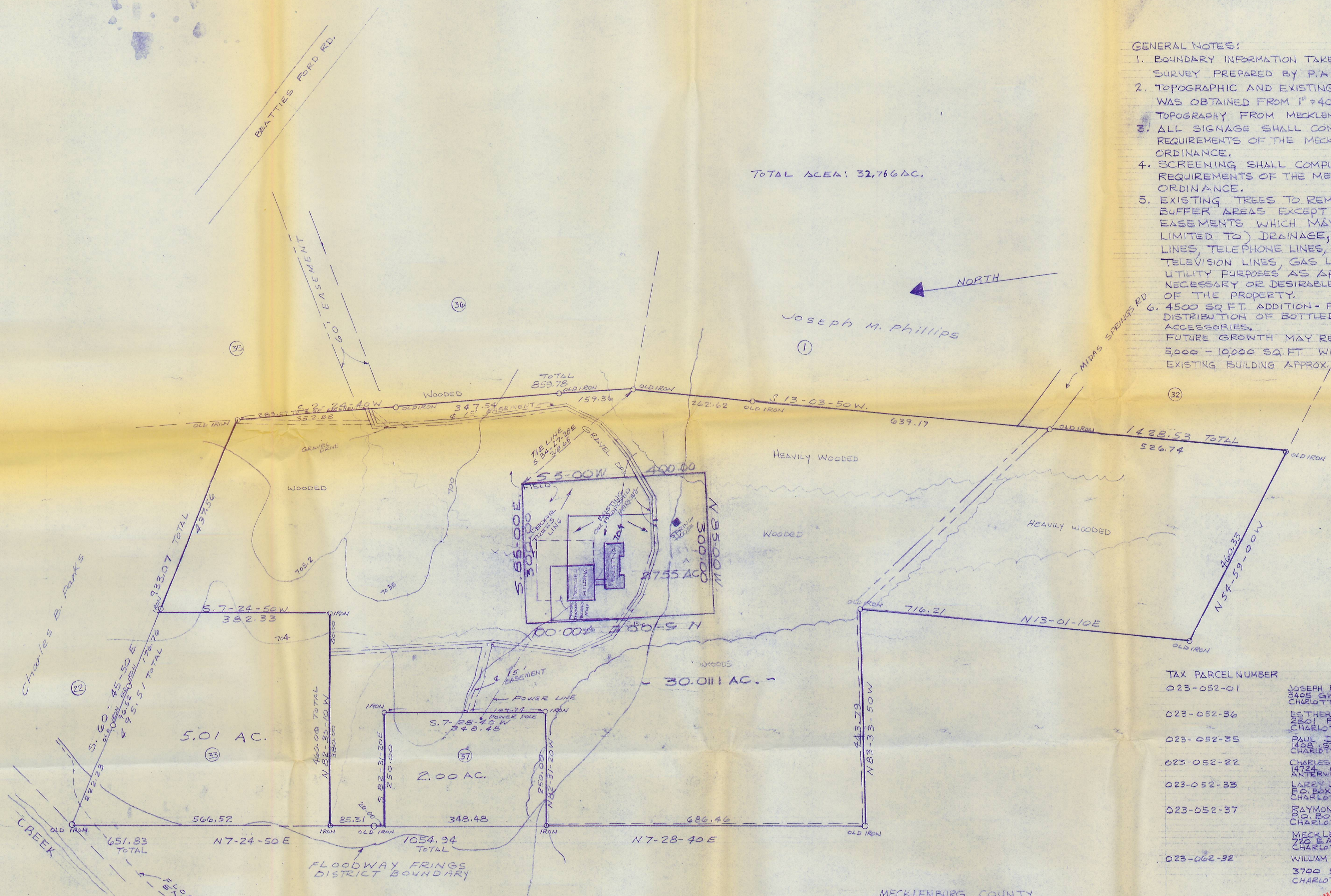

TAX PARCEL NUMBER	OWNER
023-052-01	JOSEPH PHILLIPS 5405 GWYNNE AVE. CHARLOTTE, N.C. 28205
023-052-56	ESTHER YOUNG HARGRAVE 2201 REMINGTON ST. CHARLOTTE, N.C. 28216
023-052-35	PAUL DEAVERS PL 1406 STANISH PL CHARLOTTE, N.C. 28216
023-052-22	CHARLES B. PARKS MARIE + CR. PARKS JR 14724 CRANFORD ST. ANTERVILLE, VA. 22020
023-052-33	LARRY L. + ELIZ. C. PHILLIPS P.O. BOX 1643 CHARLOTTE, N.C. 28216
023-052-37	RAYMOND J. + DIANE PHILLIPS P.O. BOX 1613 CHARLOTTE, N.C. 28216
023-062-32	MECKLENBURG COUNTY 720 EAST 4TH STREET CHARLOTTE, N.C. 28202
	WILLIAM H. AND BARBARA McQUEEN 3700 SUCKIRK RD CHARLOTTE, N.C. 28210

MECKLENBURG COUNTY
DEED 4056/126

NOTE: PROPOSED REZONING FROM PRESENT ZONING R-15MF TO I-1 (CD)

APPROVE: COUNTY COMMISSION

DATE: 4.21.87

NEWTON DRAFTING SERVICE
HOME DESIGNING GENERAL DRAFTING
BOX 32 STANLEY N.C. 27164

TITLE: MIDAS SPRING WATER
LOCATION: CHARLOTTE, N.C.
DATE: 11-3-86
DRAWN BY: GDN
JOB NO.: 86-18

SCALE: 1"=100'-0"
DRAWING NO.:
1 OF 1

#87-4(c)