

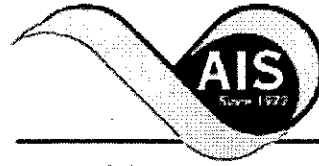

* 0 0 B R E A K 0 0 *



ADVANCED
IMAGING
SYSTEMS

www.aisinc.com

An Information
Management Company

City of Charlotte – Planning Dept. Scanning Rezoning Files

Petition # _____

Document type:

- Applications
- Correspondence
- Department Comments
- Land Use Consistency
 - Mail Info
 - Mapping
 - Other
- Site Plans



* 0 0 B R E A K 0 0 *

PETITIONER Terracraft Inc. (USA)

PETITION NO. 88-21

HEARING DATE 3/23/88

ZONING CLASSIFICATION, EXISTING R-15 & R-15MF REQUESTED R-20MF Innovative

LOCATION 8.58 acres located on the northerly side of Sardis Lane, east of Providence Road.

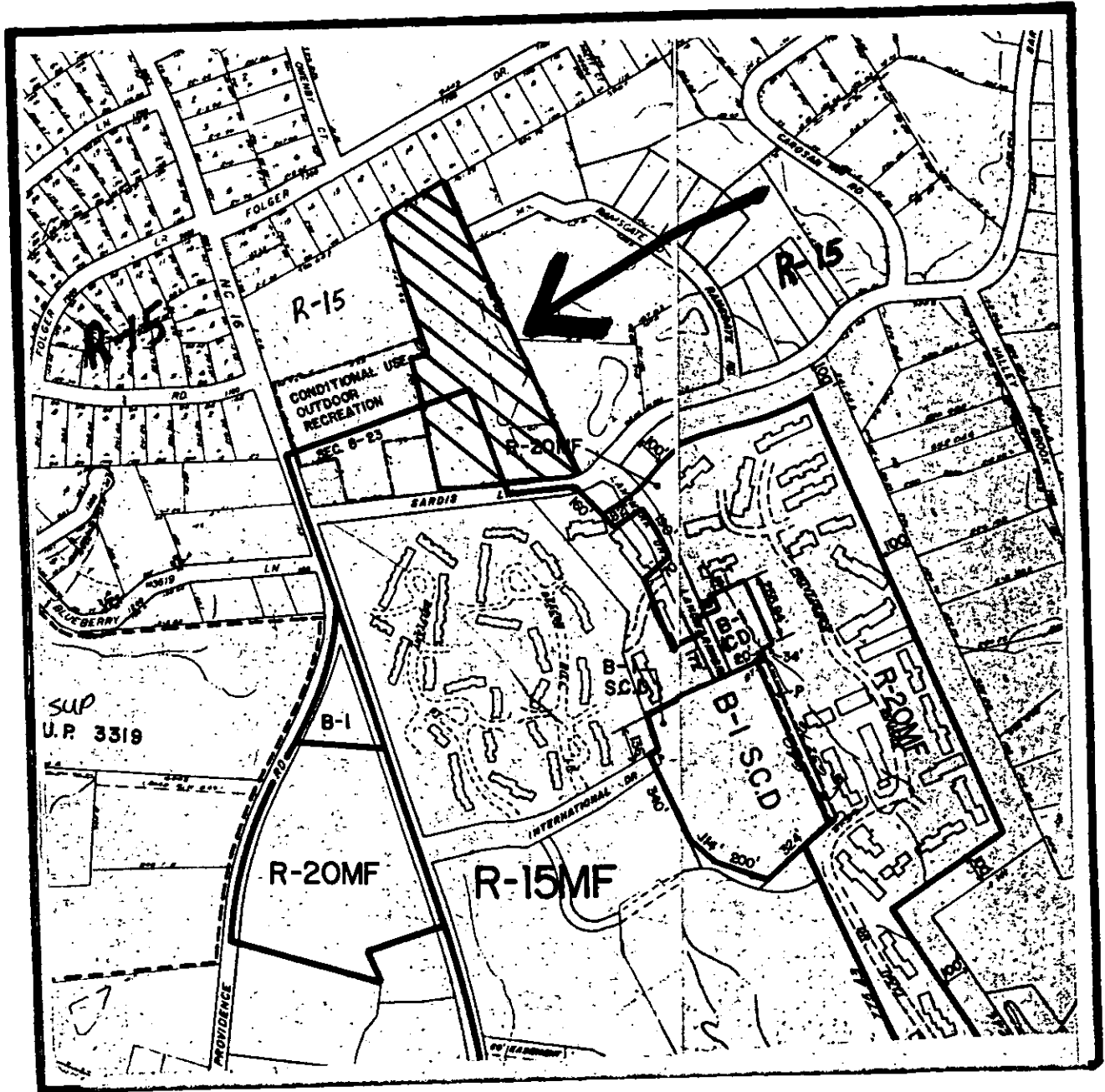

ZONING MAP NO. ~~143~~, ~~144~~ 145 & 146

SCALE 1" = 400'

PROPERTY PROPOSED FOR CHANGE



Reduced

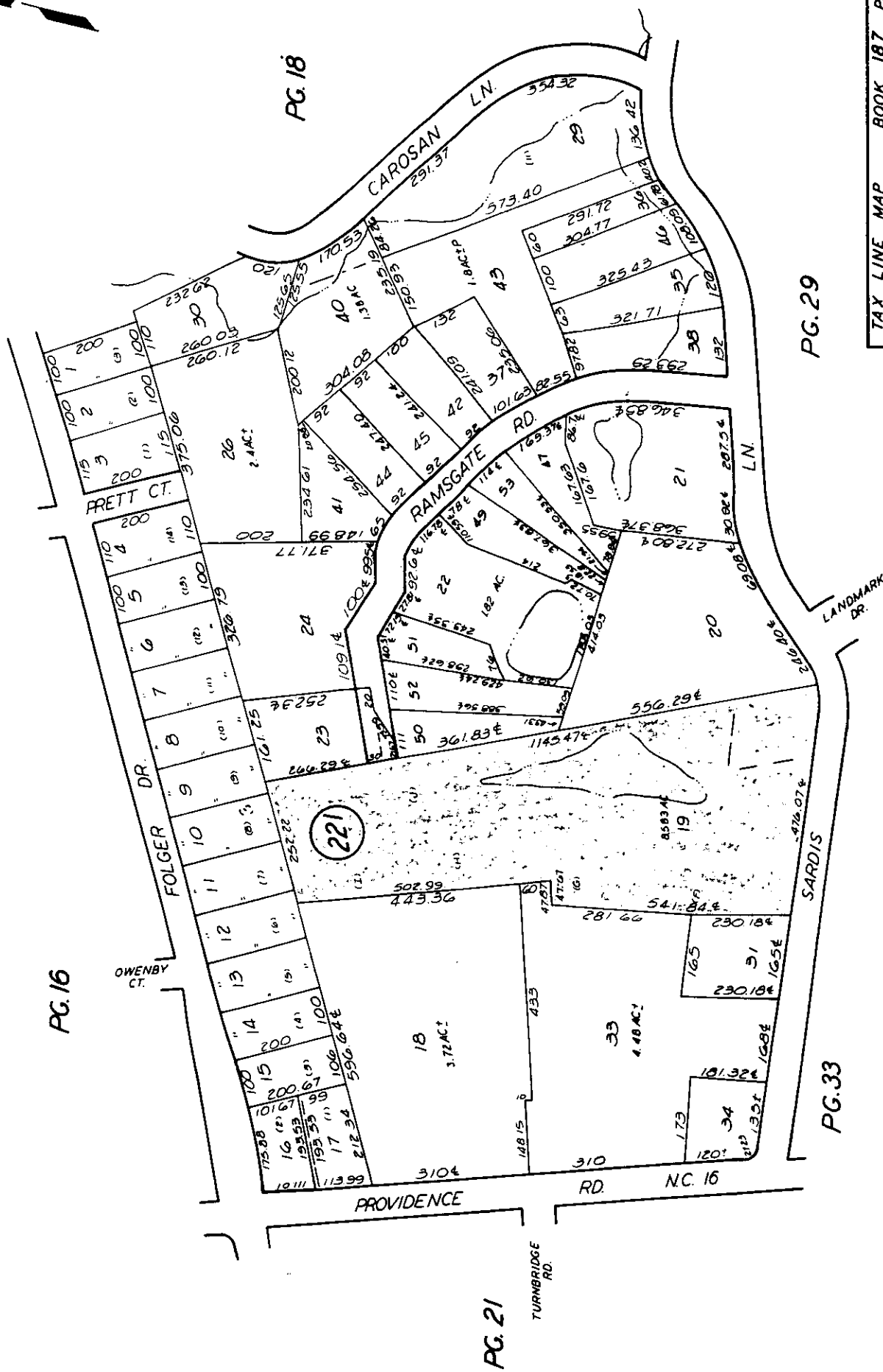
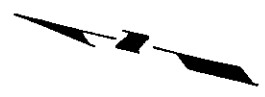

PG. 16

PG. 18

PG. 29

PG. 34

PG. 33

PG. 21