



\* 0 0 B R E A K 0 0 \*



ADVANCED  
IMAGING  
SYSTEMS

www.aisimc.com

An Information  
Management Company

# City of Charlotte – Planning Dept. Scanning Rezoning Files

Petition # 1988 - 32 (c)

## Document type:

- Applications
- Correspondence
- Department Comments
- Land Use Consistency
  - Mail Info
  - Mapping
  - Other
- Site Plans



\* 0 0 B R E A K 0 0 \*

# OFFICIAL REZONING APPLICATION MECKLENBURG COUNTY

Petition No. 88-32(c)

Date Filed April 25, 1988

Received By MTM

OFFICE USE ONLY

## Ownership Information

Property Owner ALLSTATE INSURANCE

Owner's Address Allstate Plaza

Northbrook, Illinois 60062

Date Property Acquired August 11, 1970

Deed Reference 3213-467 Tax Parcel Number 047-212-02

**Location Of Property** (address or description) West Side of McCullough

Drive between Harris Boulevard and N. Tryon Street (Highway 29)

## Description Of Property

Size (Sq. Ft.-Acres) 32.63 acres Street Frontage (ft.) 487' McCullough  
1,620' I-85

Current Land Use Regional office and regional operations center.

## Zoning Request

Existing Zoning RE-1 Requested Zoning 0-15 (CO)

Purpose of zoning change To bring zoning on subject property into conformity with  
surrounding parcels and eliminate RE-1 zoning from east side of I-85

(see petitions 88-17 (c), 88-18 (c) and 88-19 (c)).

Saxby M. Chaplin

Name of Agent

SMITH HELMS MULLISS & MOORE

Agent's Address 227 North Tryon Street - Charlotte, NC  
28202

343-2000

Telephone Number

Allstate Insurance Company

Name of Petitioner(s)

Allstate Plaza

Northbrook, Illinois 60062

(312) 402-5257

Telephone Number

William B. Moston  
Assistant Vice President

Signature of Property Owner if Other Than Petitioner  
Corporate Real Estate & Construction

PETITIONER Allstate Insurance Company

PETITION NO. 88-32(c) HEARING DATE June 13, 1988

ZONING CLASSIFICATION, EXISTING RE-1 REQUESTED 0-15 (CD)

LOCATION Approximately 32.63 acres located on the westerly side of McCullough Drive between W. T. Harris Boulevard and N. Tryon Street (U.S. 29).

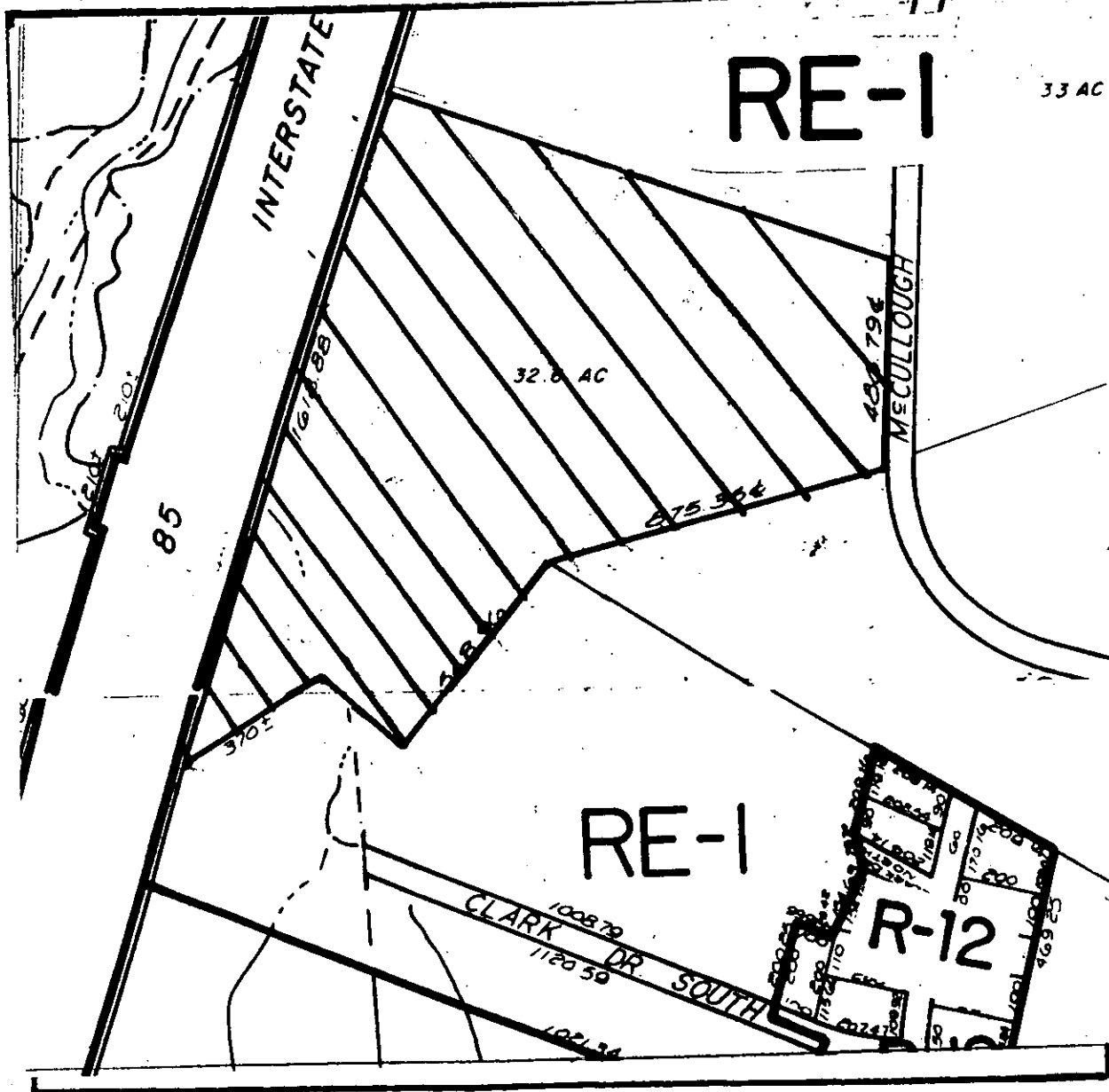

ZONING MAP NO. 58 & 71

SCALE 1" = 400'

PROPERTY PROPOSED FOR CHANGE

