



* 0 0 B R E A K 0 0 *



**ADVANCED
IMAGING
SYSTEMS**

www.aisimc.com

An Information
Management Company

City of Charlotte – Planning Dept. Scanning Rezoning Files

Petition # _____

Document type:

- Applications
- Correspondence
- Department Comments
- Land Use Consistency
 - Mail Info
 - Mapping
 - Other
- Site Plans



* 0 0 B R E A K 0 0 *

PETITIONER W. C. Hunter & Michael D. Hunter

PETITION NO. 88-61 HEARING DATE August 15, 1988

ZONING CLASSIFICATION, EXISTING R-15 REQUESTED R-15MF(CD)

LOCATION Approximately 10.84 acres on the northerly side of
Albermarle Road west of the intersection Albermarle Road
and Harrisburg Road



ZONING MAP NO. 98,115

SCALE 1" = 400'

PROPERTY PROPOSED FOR CHANGE



Stone

- #1 W.J. ROBINSON
8532 PENCE RD
DEED # 1937-76 28215
- #2 ELMOR DEAN
4058 REDWOOD AVE 28205
DEED # 4511-382
- #3 ADRIENNE TURNER
8448 PENCE RD. 28215
DEED # 4511-382

23 JAS. H. LIGGETT
8513 VIOLA DR 28215
DEED # 4129-103

PG. 08

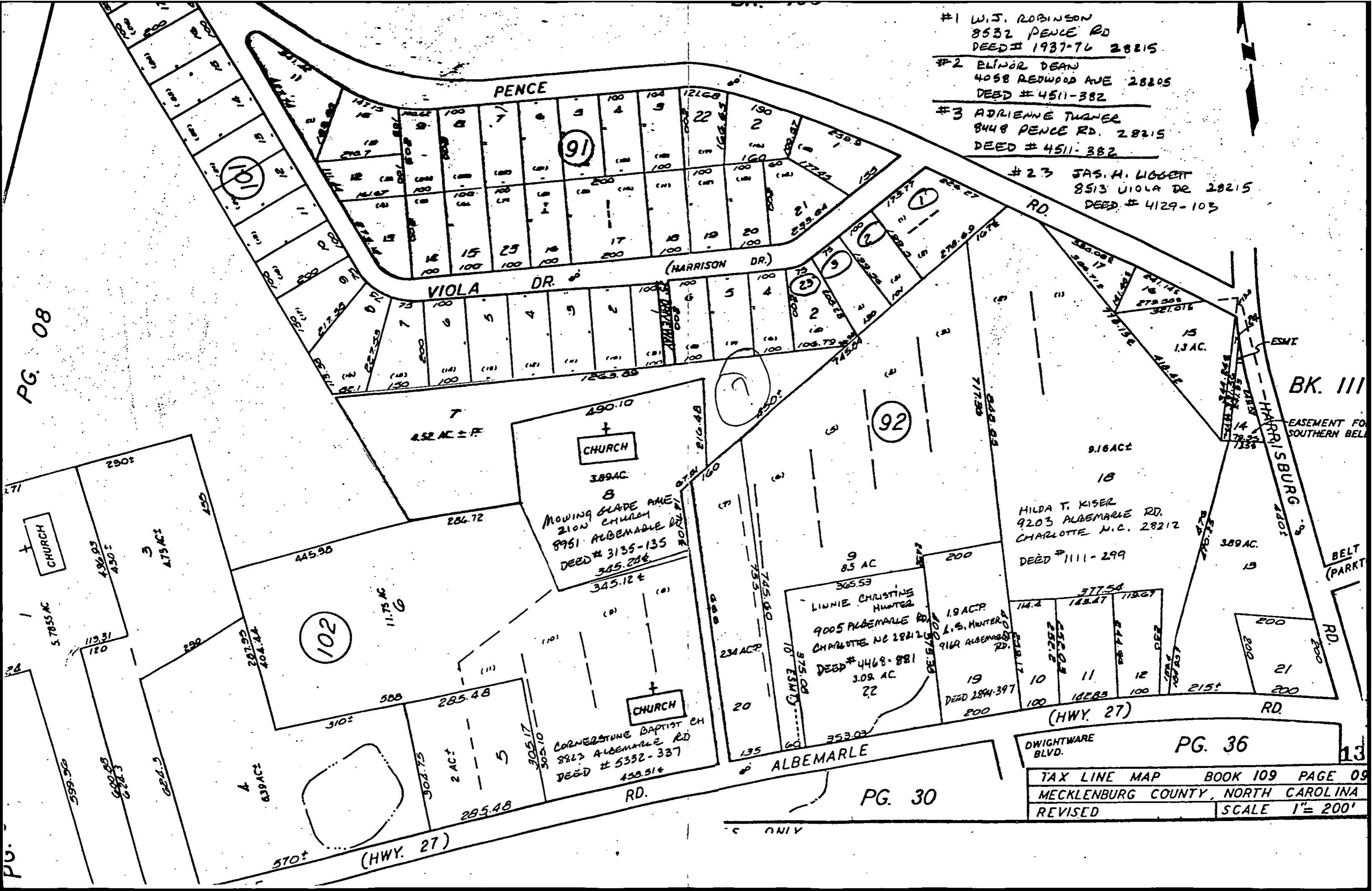

DWIGHTWARE BLVD.
TAX LINE MAP BOOK 109 PAGE 09
MECKLENBURG COUNTY, NORTH CAROLINA
REVISED SCALE 1" = 200'

PG. 30

PG. 36

ONLY