

**TOPOGRAPHIC SURVEY**  
 University City United Methodist Church  
 A. T. HARRIS BOULEVARD & CHESHIRE  
 MULTIPLE CREEK TOWNSHIP, NORTH CAROLINA  
 MECKLENBURG COUNTY  
 BY DAVID M. LUCAS  
 P. O. BOX 13388 - CHARLOTTE, N.C. 28226-0388  
 DRAWING BY ANN O'DONOGHE  
 AUGUST 16, 1989 8006-413

THIS CONTRACT IS FOR FINISH GRADING, PAVING, CURBS AND GUTTERS, SIGNALS, FENCING, ROOF LEAK REPAIR, WATER AND SANITARY SYSTEMS, CONSTRUCTION OF OTHER UTILITIES, BUILDING CONSTRUCTION AND LANDSCAPING, AS SHOWN ON THESE PLANS AND SPECIFICATIONS.  
 A CONTRACT IS CURRENTLY UNDERWAY FOR CLEARING, GRUBBING, EROSION CONTROL, GRADING (TO PAVEMENT SUB-BASE) COMPLETE STORM DRAINAGE SYSTEM, STORM WATER DETENTION, AND STABILIZATION.

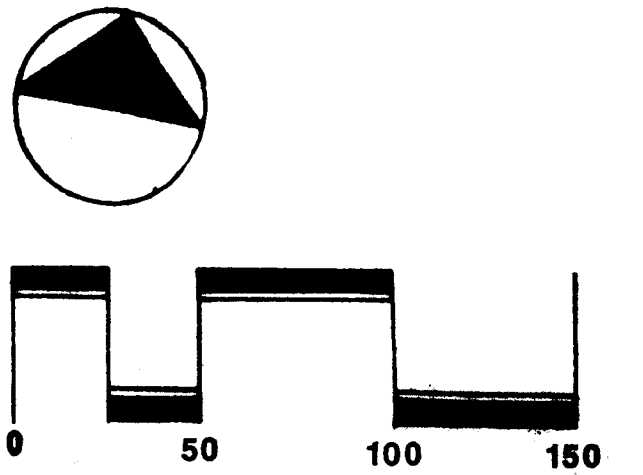

NOTE: INFORMATION CONCERNING R/W OF CHESHIRE ROAD & W. T. HARRIS BOULEVARD IS TAKEN FROM STATE HIGHWAY MAPS - PROJECT NO. 8-2724501.

Project Coordinator: March 20, 1990  
 Date: November 20, 1989 (GC)  
 Revision:

Sheet: **L1**

**Legend**

- PROPERTY LINE
- SWALE CENTERLINE
- EXISTING CONTOUR LINE
- ROADSIDE LINE
- SURVEY POINT NUMBERS
- ROADWAY CENTERLINE CURVE NUMBERS
- PROPOSED CONCRETE PAVEMENT
- PROPOSED BITUMINOUS PAVEMENT LIGHT
- PROPOSED BITUMINOUS PAVEMENT HEAVY
- BEGIN LAYOUT AT INTERSECTION OF R/W IN AND ROADWAY POINT TO BE

**Curve Data**

Curve No.	Radius	Delta	Chord/ARC Length
1	487.50'	20° 03'	137.00'
2	487.50'	18° 43'	133.9931'
3	487.50'	18° 43'	133.9931'
4	487.50'	18° 43'	133.9931'
5	487.50'	18° 43'	133.9931'
6	487.50'	18° 43'	133.9931'
7	487.50'	18° 43'	133.9931'
8	487.50'	18° 43'	133.9931'
9	487.50'	18° 43'	133.9931'
10	487.50'	18° 43'	133.9931'
11	487.50'	18° 43'	133.9931'

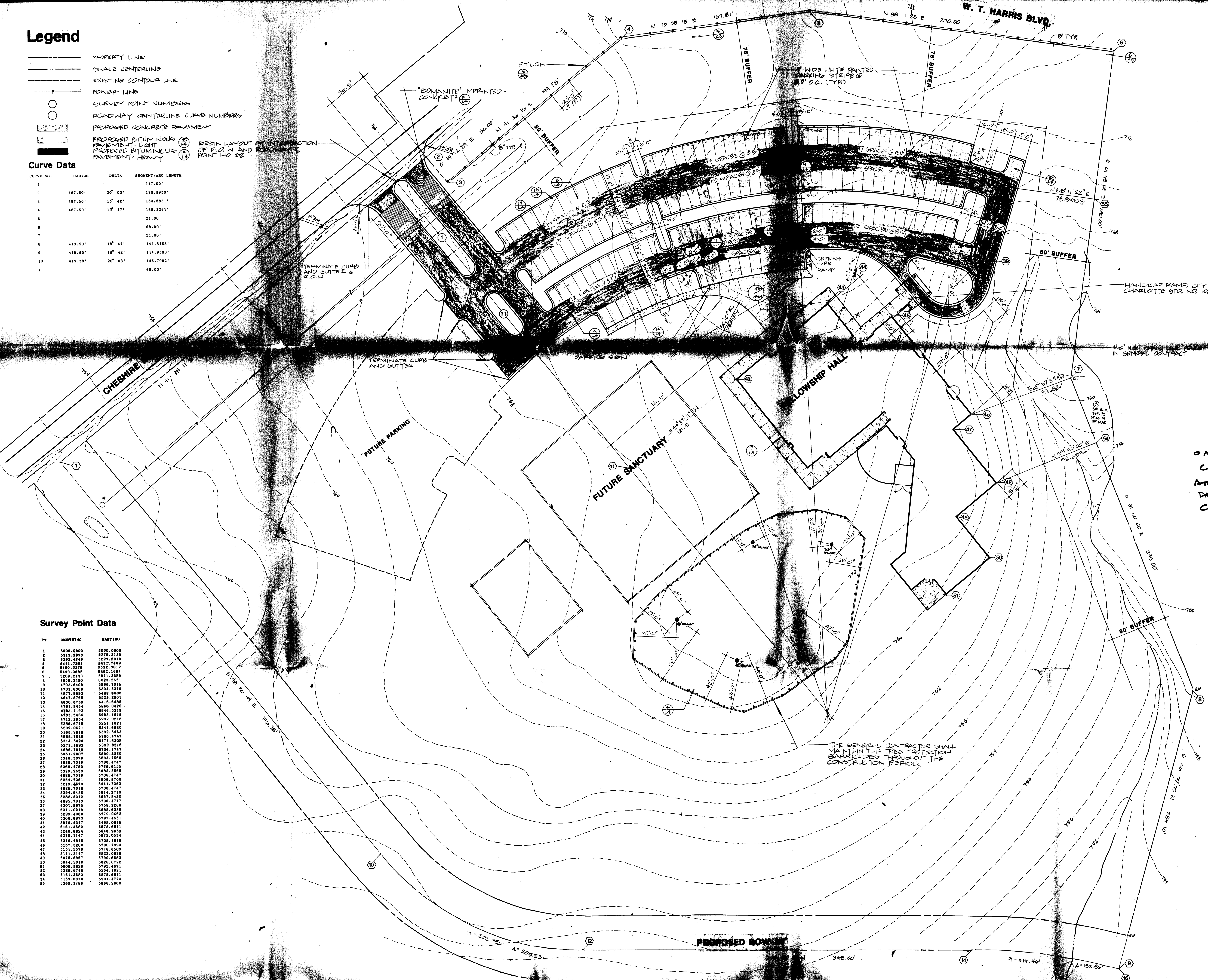

**Survey Point Data**

PT	NORTHING	EASTING
1	8000.0000	8000.0000
2	8000.0000	8000.0000
3	8000.0000	8000.0000
4	8000.0000	8000.0000
5	8000.0000	8000.0000
6	8000.0000	8000.0000
7	8000.0000	8000.0000
8	8000.0000	8000.0000
9	8000.0000	8000.0000
10	8000.0000	8000.0000
11	8000.0000	8000.0000
12	8000.0000	8000.0000
13	8000.0000	8000.0000
14	8000.0000	8000.0000
15	8000.0000	8000.0000
16	8000.0000	8000.0000
17	8000.0000	8000.0000
18	8000.0000	8000.0000
19	8000.0000	8000.0000
20	8000.0000	8000.0000
21	8000.0000	8000.0000
22	8000.0000	8000.0000
23	8000.0000	8000.0000
24	8000.0000	8000.0000
25	8000.0000	8000.0000
26	8000.0000	8000.0000
27	8000.0000	8000.0000
28	8000.0000	8000.0000
29	8000.0000	8000.0000
30	8000.0000	8000.0000
31	8000.0000	8000.0000
32	8000.0000	8000.0000
33	8000.0000	8000.0000
34	8000.0000	8000.0000
35	8000.0000	8000.0000
36	8000.0000	8000.0000
37	8000.0000	8000.0000
38	8000.0000	8000.0000
39	8000.0000	8000.0000
40	8000.0000	8000.0000
41	8000.0000	8000.0000
42	8000.0000	8000.0000
43	8000.0000	8000.0000
44	8000.0000	8000.0000
45	8000.0000	8000.0000
46	8000.0000	8000.0000
47	8000.0000	8000.0000
48	8000.0000	8000.0000
49	8000.0000	8000.0000
50	8000.0000	8000.0000
51	8000.0000	8000.0000
52	8000.0000	8000.0000
53	8000.0000	8000.0000
54	8000.0000	8000.0000
55	8000.0000	8000.0000

APPROVED BY SENIOR COMMITTEE APPROX. ATTACHED TO REVISION DATED 5/10/90 BY MARTIN P. CHAMBERLAIN, JAW/UC

NOTE: Unless Otherwise Indicated, All Dimensions Given Are From Face Of Curb To Face Of Curb.

THIS CONTRACT IS FOR FINISH GRADING, PAVING, CURBS AND GUTTERS, SIGNALS, FENCING, ROOF LEAK REPAIR, WATER AND SANITARY SYSTEMS, CONSTRUCTION OF OTHER UTILITIES, BUILDING CONSTRUCTION AND LANDSCAPING, AS SHOWN ON THESE PLANS AND SPECIFICATIONS.

A CONTRACT IS CURRENTLY UNDERWAY FOR CLEARING, GRUBBING, EROSION CONTROL, GRADING (TO PAVEMENT SUB-BASE) COMPLETE STORM DRAINAGE SYSTEM, STORM WATER DETENTION, AND STABILIZATION.

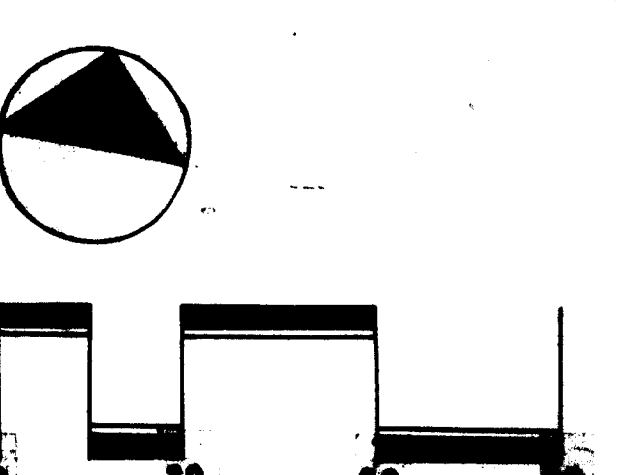

Project Coordinator: March 20, 1990  
 Date: November 15, 1989 (GC)  
 Revision: Δ DE 1, 1989

Sheet: **L2**







STATE-MECKLENBURG  
PLANNING COMMISSION

INTER-OFFICE COMMUNICATION

DATE: May 8, 1990

TO: Robert Brandon  
Zoning Administrator

FROM: Martin R. Cranston, Jr.  
Planning Director



SUBJECT: Zoning Committee approval of specific plans for Petition #89-46(c)  
Tax Parcel No. 027-132-05

On April 23rd the Zoning Committee of the Planning Commission approved the attached plans for University City United Methodist Church. The church is being developed on parcel (E) of the approved conditional plan.

The approved plan allows the church to build a fellowship hall and associated parking. The plan also includes a landscape plan. As part of this landscape plan the petitioner was allowed to remove undergrowth, vines and trees smaller than 2" caliper. Please use these plans when evaluating requests for building permits.

MRC/KHM:sls

Attachment