



\* 0 0 B R E A K 0 0 \*



**ADVANCED  
IMAGING  
SYSTEMS**

www.aisinc.com

An Information  
Management Company

# City of Charlotte – Planning Dept. Scanning Rezoning Files

Petition # \_\_\_\_\_

## Document type:

- Applications
- Correspondence
- Department Comments
- Land Use Consistency
  - Mail Info
  - Mapping
  - Other
- Site Plans



\* 0 0 B R E A K 0 0 \*

PETITIONER Crosland Properties

PETITION NO. 89-81

HEARING DATE October 18, 1989

ZONING CLASSIFICATION, EXISTING R-12 w/SUP REQUESTED R-12MF(CD)

LOCATION Approximately 14.05 acres <sup>for a nursing home</sup> located on the southeast corner of  
Wilora Lake Road and Verndale Road.

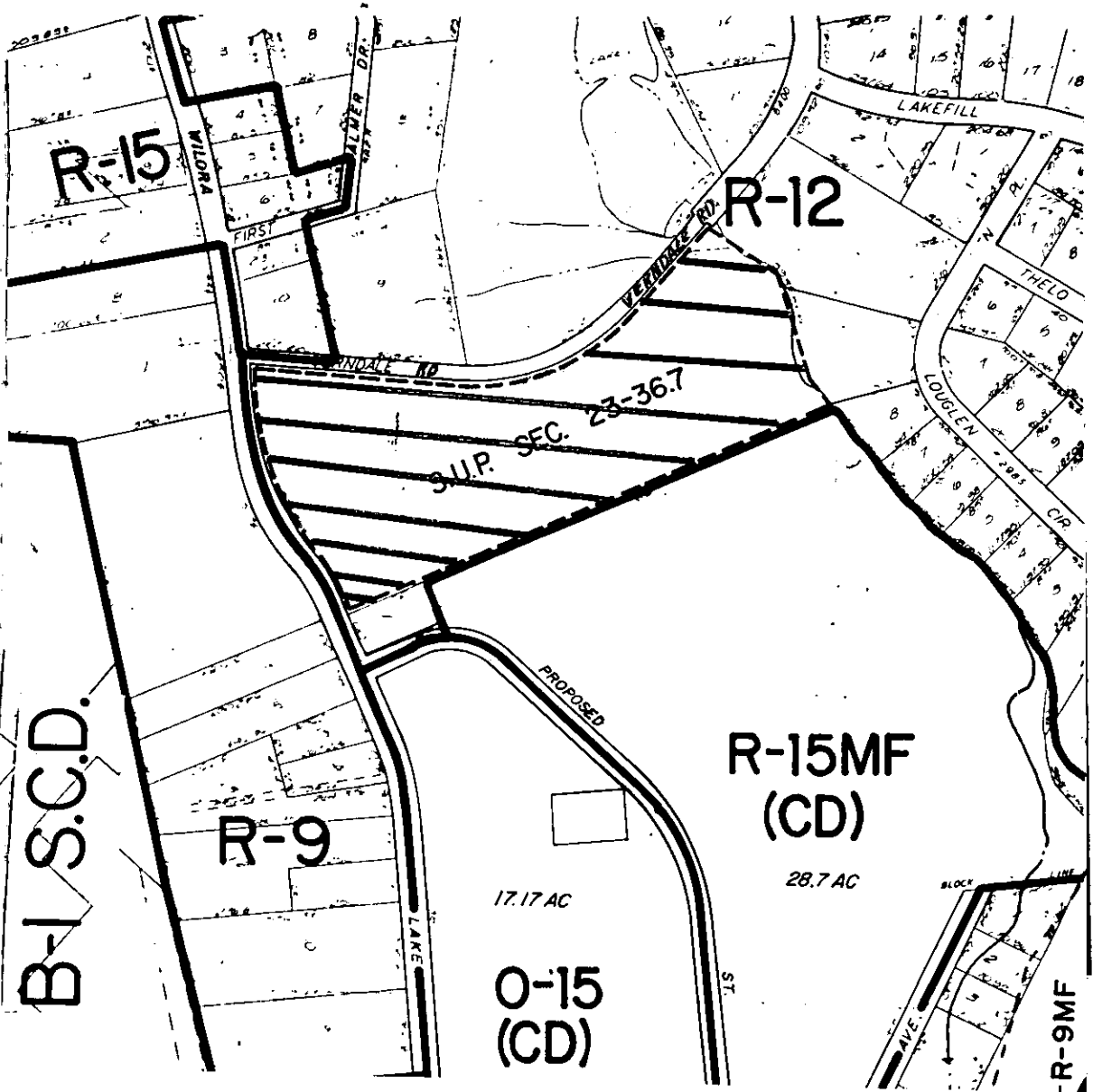

ZONING MAP NO. 113

SCALE 1" = 400'

PROPERTY PROPOSED FOR CHANGE

