

PROPOSED DEVELOPMENT AND CONTOUR PLAN  
SCALE: 1" = 100'-0"

PRINTED  
MAY 20 1993

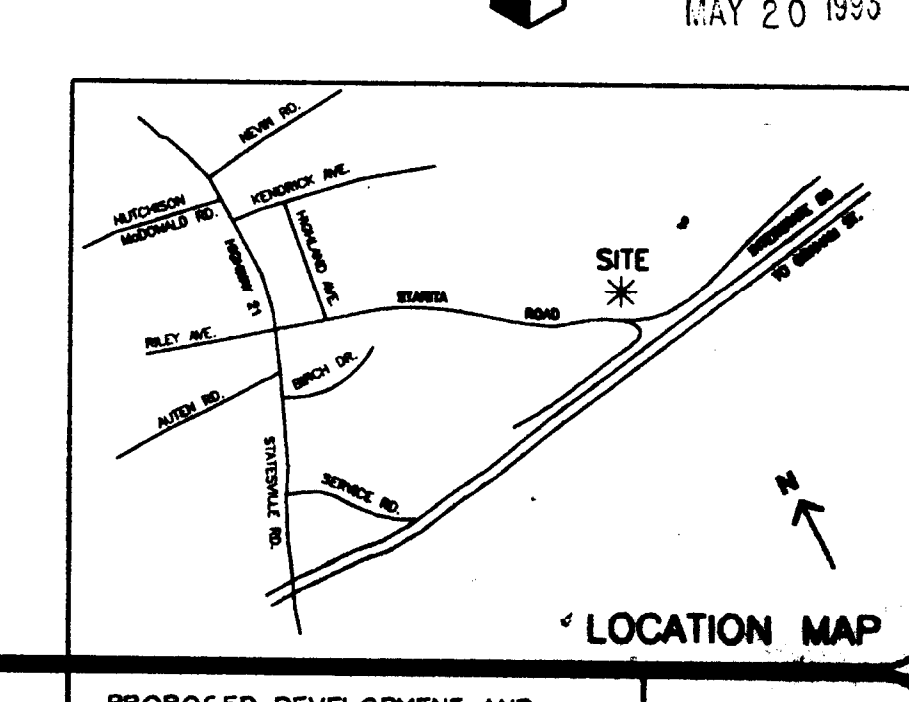

NO.	REVISIONS	BY	DATE	NO.	REVISIONS	BY	DATE

**AMENDMENT TO REZONING PETITION**  
**PROPOSED TRUCK MAINTENANCE/DRIVER TRAINING OPERATING CENTER**  
OWNER: SCHNEIDER NATIONAL INCORPORATED  
POST OFFICE BOX 66948  
LITTLE ROCK ROAD  
CHARLOTTE, NORTH CAROLINA 28208

**GPR ASSOCIATES, INC.**  
ENGINEERS: 1-414-338-7788 ARCHITECTS  
421 LAMARCHE DRIVE P.O. BOX 3429 96 PINE WOODMAN DRIVE #119

PROPOSED DEVELOPMENT AND CONTOUR PLAN  
DRAWN: D.M.B. CHK'D: G.W.K.  
DATE: 4/2/93 PROJECT: 3323

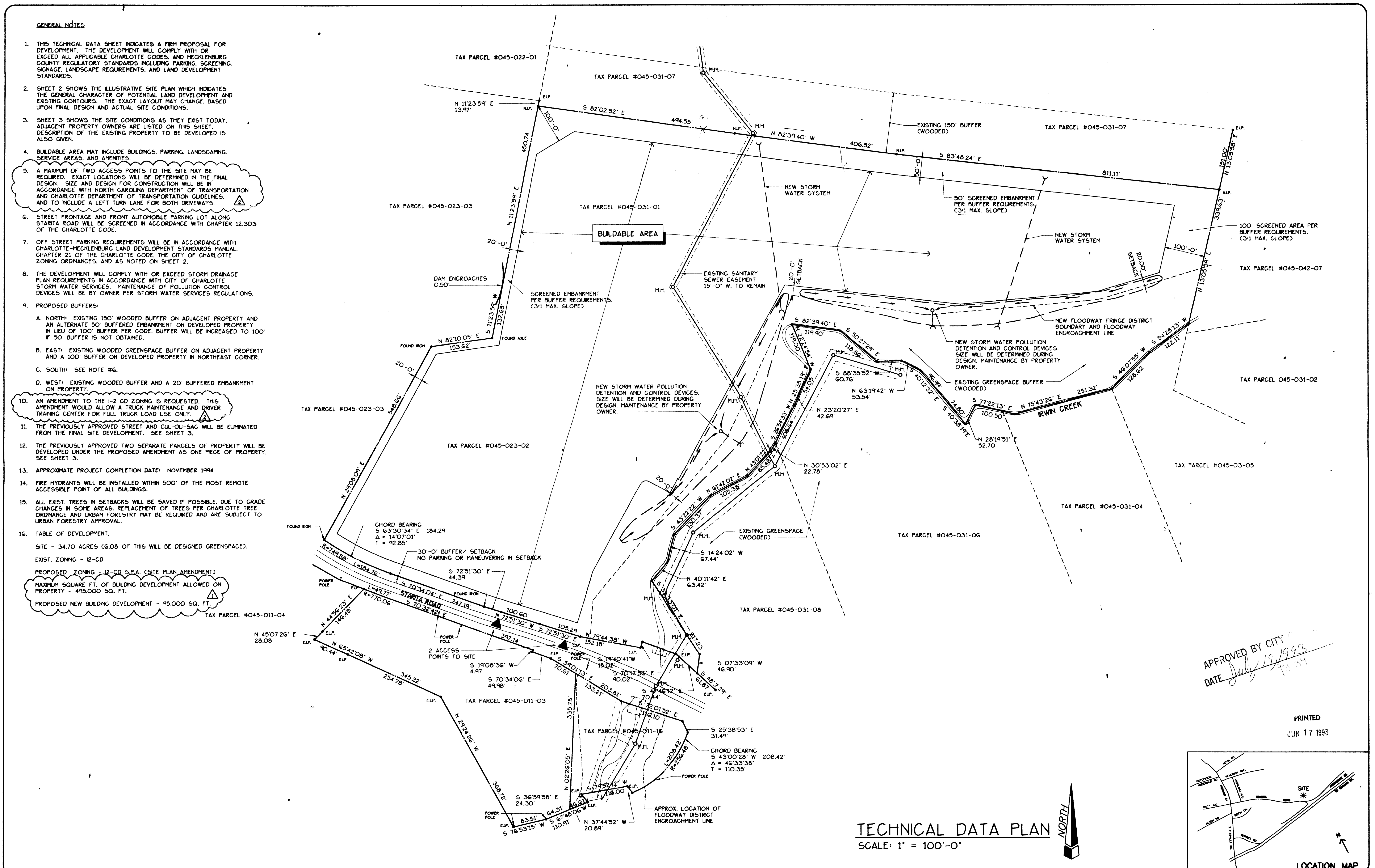

NO.	REVISIONS	BY	DATE	NO.	REVISIONS	BY	DATE
1	REVISED BUILDING MAXIMUM SQ. FT.	D.M.B.	5/12/93				
2	NOTE REVISIONS	D.M.B.	5/17/93				

**AMENDMENT TO REZONING PETITION**  
**PROPOSED TRUCK MAINTENANCE/DRIVER TRAINING OPERATING CENTER**  
OWNER: SCHNEIDER NATIONAL INCORPORATED  
POST OFFICE BOX 66948  
LITTLE ROCK ROAD  
CHARLOTTE, NORTH CAROLINA 28208

**GPR ASSOCIATES, INC.**  
ENGINEERS: 1-414-338-7788 ARCHITECTS  
421 LAMARCHE DRIVE P.O. BOX 3429 96 PINE WOODMAN DRIVE #119

TECHNICAL DATA PLAN  
DRAWN: D.M.B. CHK'D: G.W.K.  
DATE: 4/2/93 PROJECT: 3323

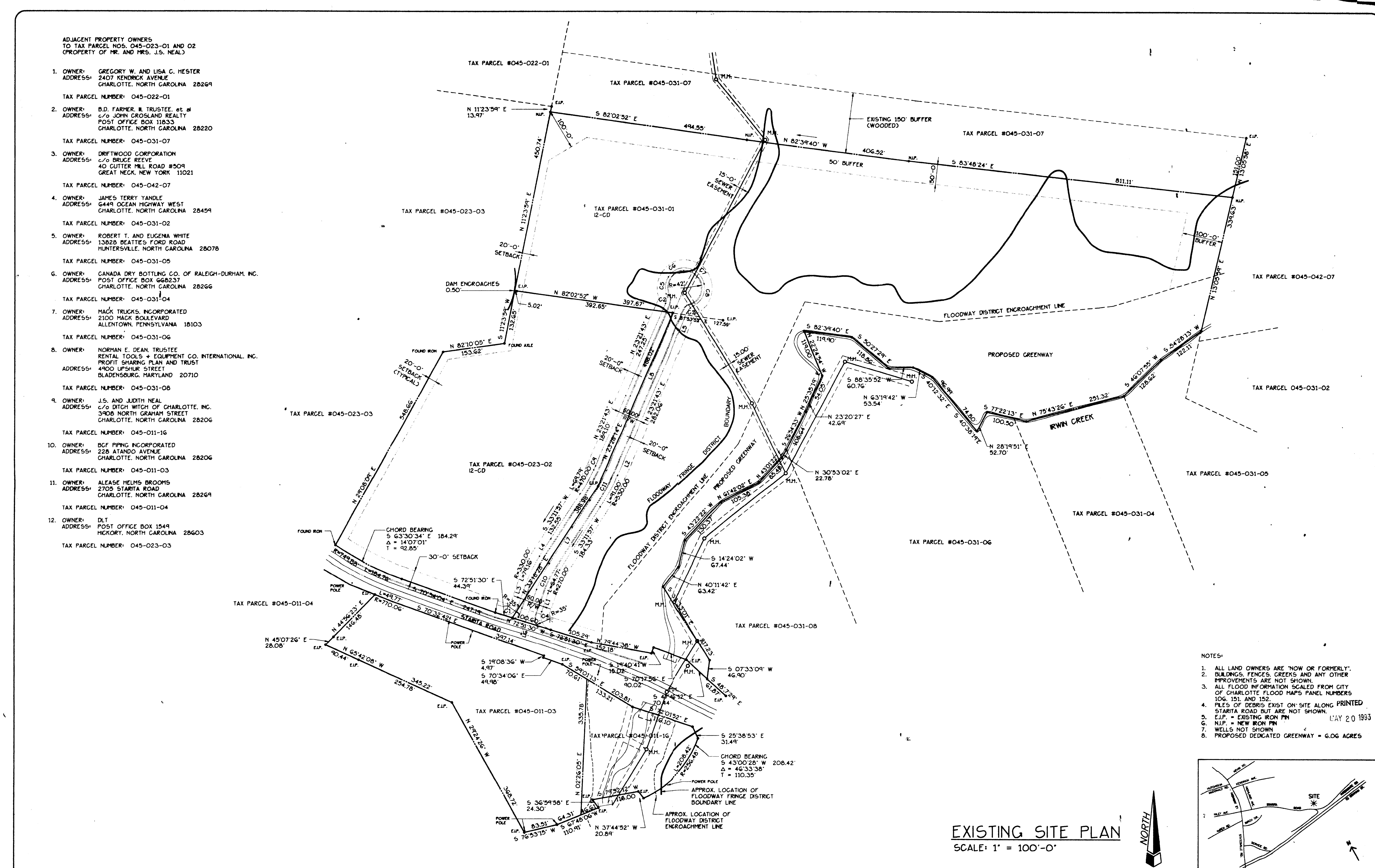

NO.	REVISIONS	BY	DATE	NO.	REVISIONS	BY	DATE

**AMENDMENT TO REZONING PETITION**  
**PROPOSED TRUCK MAINTENANCE/DRIVER TRAINING OPERATING CENTER**  
OWNER: SCHNEIDER NATIONAL INCORPORATED  
POST OFFICE BOX 66948  
LITTLE ROCK ROAD  
CHARLOTTE, NORTH CAROLINA 28208

**GPR ASSOCIATES, INC.**  
ENGINEERS: 1-414-338-7788 ARCHITECTS  
421 LAMARCHE DRIVE P.O. BOX 3429 96 PINE WOODMAN DRIVE #119

EXISTING SITE PLAN  
DRAWN: D.M.B. CHK'D: G.W.K.  
DATE: 4/2/93 PROJECT: 3323