

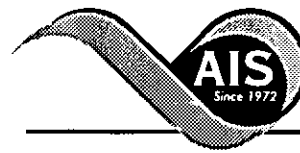

* 0 0 B R E A K 0 0 *



**ADVANCED
IMAGING
SYSTEMS**

An Information
Management Company

www.aisimc.com

City of Charlotte – Planning Dept. Scanning Rezoning Files

Petition # _____

Document type:

- Applications
- Correspondence
- Department Comments
- Land Use Consistency
 - Mail Info
 - Mapping
 - Other
- Site Plans



* 0 0 B R E A K 0 0 *

CORNELIUS

KINGS POINT DR

73

NC.

#82-35(C)

CORNELIUS

ONE

MILE

QUET LAKE DR

BLUFF

POINT

LAKE
NORMAN

RD.

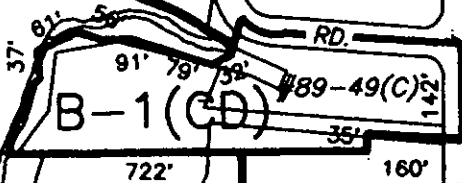

B-1(CD)

#89-49(C)

722'

160'

R-3

DUKE

DUKE

Petition #: 94-5(c)

Petitioner: William Mock Alexander

Hearing Date: February 14, 1994

Zoning Classification (Existing): R-3

Zoning Classification (Requested): MX-1

Location: Approximately 15.91 acres located on the southwest corner of the intersection between Kings Point Drive and NC 73.

Zoning Map #(s): 12

Scale: 1" = 400'