

CONCEPTUAL FRONT ELEVATION

SCALE: 1/16" = 1'-0"

ATTACHED TO ADMINISTRATIVE
APPROVAL
DATED: *[Signature]*
BY: MARTIN R. CREAMON, JR.

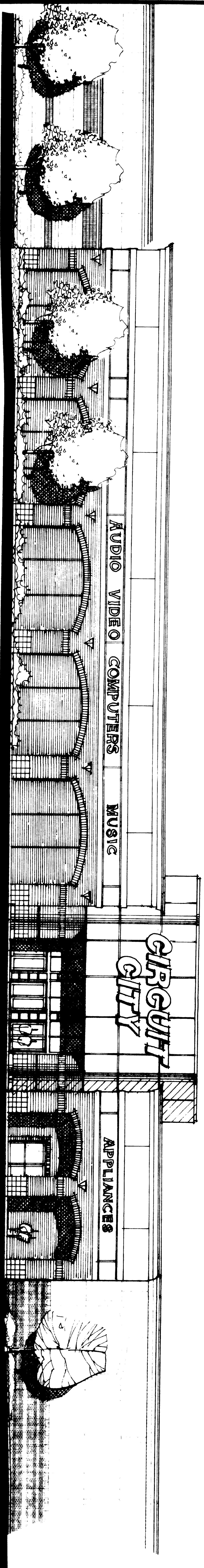

CONCEPTUAL FRONT ELEVATION

SCALE: 1/8" = 1'-0"

POWERS & MERRITT
architects • landscape architects • interior designers • site planners

9250 Cypress Green Dr. Suite #201 • Jacksonville, FL 32256 • (904) 731-8218 • FAX# (904) 731-7006

DEVELOPED BY:
THOMAS ENTERPRISES, INC.
5 CONCOURSE PARKWAY • SUITE 2440
ATLANTA, GEORGIA 30328



REVISIONS			
NO	DATE	DESCRIPTION	BY

DATE	DESCRIPTION

CHARLOTTE-MECKLENBURG
PLANNING COMMISSION
INTER-OFFICE COMMUNICATION

TO: Robert Brandon
Zoning Administrator

DATE: May 24, 1998

FROM: Martin R. Creamon, Jr.
Planning Director

SUBJECT: Administrative Approval for Petition No. 94-460 By The Harris Group Tax Parcel # 207-071-02

Attached is a specific elevation for the Central City Street Carolina Pavilion. We have reviewed this elevation and have found it to be in compliance with the requirements of the zoning ordinance. This elevation, when evaluating request for building permits and certificates of occupancy.