

ENTIRE PROJECT	
PROJECT DATA	
EXISTING ZONING	B - SCD
PROPOSED ZONING	CC
TOTAL EXISTING RETAIL	
PROPOSED NEW RETAIL	
TOTAL RETAIL	
REQUIRED PARKING	
363,522 SF/200 SF/SPACE	= 1838 SPACES
PARKING PROVIDED	
= 1840 SPACES	

- NOTE:
- FIRE HYDRANTS SHALL BE LOCATED WITHIN 750' AS THE FIRE TRUCK TRAVELS, OF THE MOST REMOTE AND ACCESSIBLE POINT OF ALL BUILDINGS.
 - ADEQUATE SIGHT DISTANCE TRIANGLES WILL BE RETAINED AT THE EXISTING ENTRANCES.

- DRIVEWAY NOTES:
- ADEQUATE SIGHT TRIANGLES TO BE MAINTAINED AS REQUIRED BY CDDOT.
 - THE PETITIONER WILL COMPLY WITH PROVISIONS OF REQUIRED DRIVEWAY PERMITS ISSUED BY NCDOT AND/OR CDDOT AT TIME OF BUILDING APPROVAL.

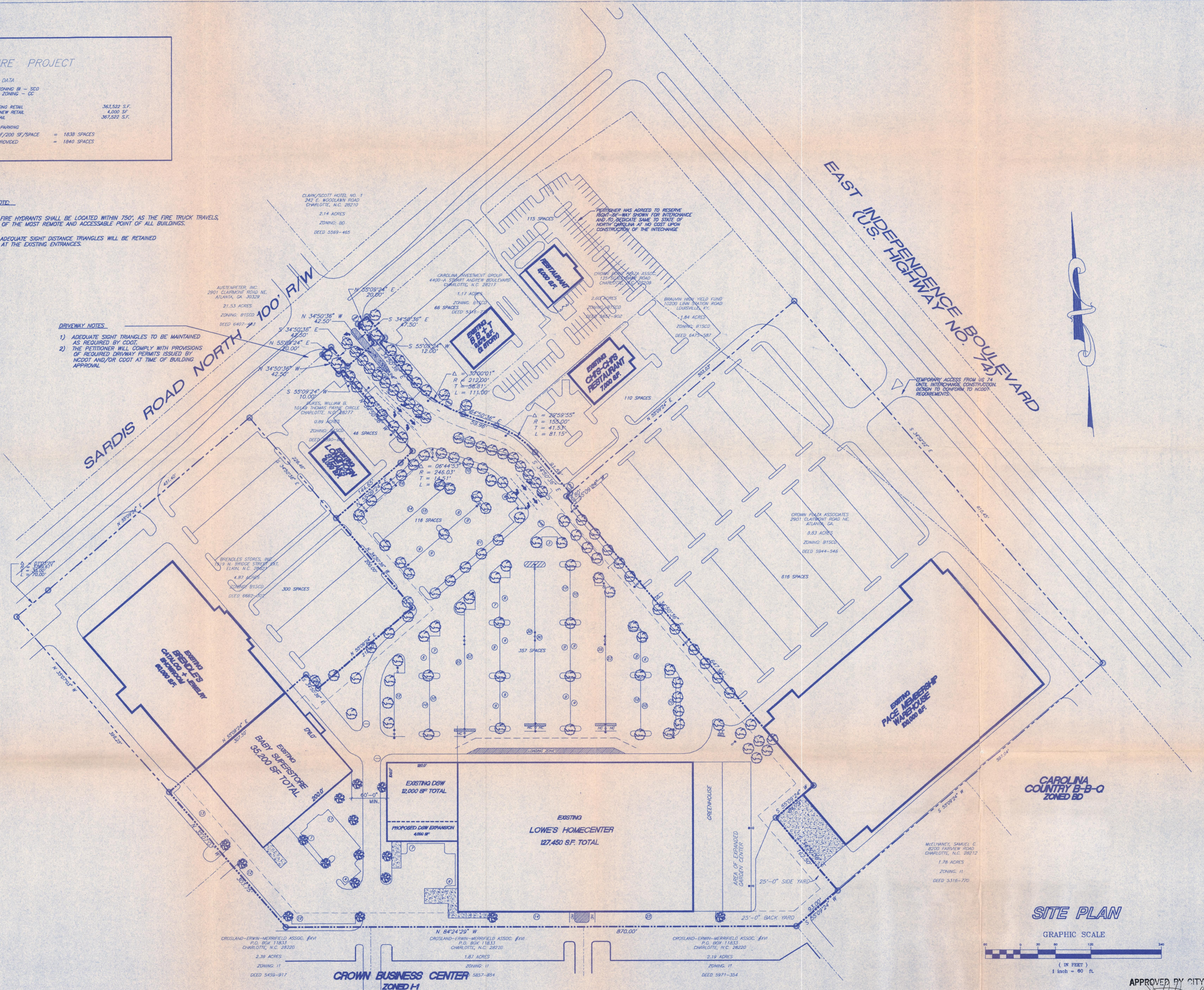

SITE PLAN
GRAPHIC SCALE
(IN FEET)
1 inch = 80 ft.

APPROVED BY CITY COUNCIL
DATE October 18/1995
95-58

Little & Associates Architects
5815 Westpark Drive
Charlotte, NC 28217
704-535-6350
704-535-7889 Fax

The drawing and the design herein are the property of Little and Associates Architects, Inc. The reproduction, copying or other use of this drawing without their written consent is prohibited and any infringement will be subject to legal action.
© 1992 Little and Associates Architects, Inc.

Project: **CROWN POINT PLAZA**
Charlotte, North Carolina

Sheet Title: **REZONING PLAN**

V. P. In Charge
WETTON
Project Architect/Job Captain
Drawn By
WETTON/DEL
Date Drawn
8 JANUARY 95
CADD Dwg. Name
CROWN.PLA
Revisions
No. Date
1 29 JUNE 95
No. Date
No. Date
No. Date
No. Date
No. Date
No. Date
No. Date

Issue Date: **9-30-94**
Project Number
3657
Sheet Of
LP-4