



* 0 0 B R E A K 0 0 *



**ADVANCED
IMAGING
SYSTEMS**

www.aisimc.com

An Information
Management Company

City of Charlotte – Planning Dept. Scanning Rezoning Files

Petition # _____

Document type:

- Applications
- Correspondence
- Department Comments
- Land Use Consistency
 - Mail Info
 - Mapping
 - Other
- Site Plans



* 0 0 B R E A K 0 0 *

THIS IS TO CERTIFY THAT ON THE 14TH DAY OF SEPT 1988 I SURVEYED THE PROPERTY SHOWN ON THIS PLAT, AND THAT THE TITLE LINES AND THE WALLS OF THE BUILDINGS IF ANY, ARE AS SHOWN HEREON.

SIGNED Doris Stewart
REGISTERED SURVEYOR

THIS PROPERTY DOES NOT LIE WITHIN ANY FLOOD PRONE HAZARD AREA.



NO. 23-46-52 E.
DEED: 52231209

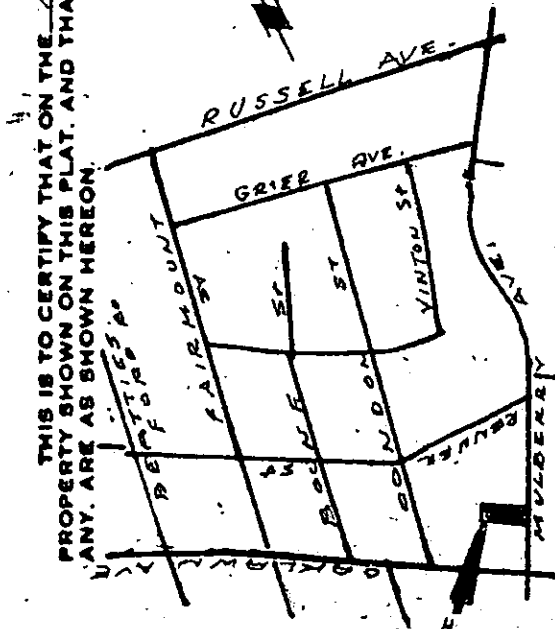

VICINITY MAP
(NOT TO SCALE)

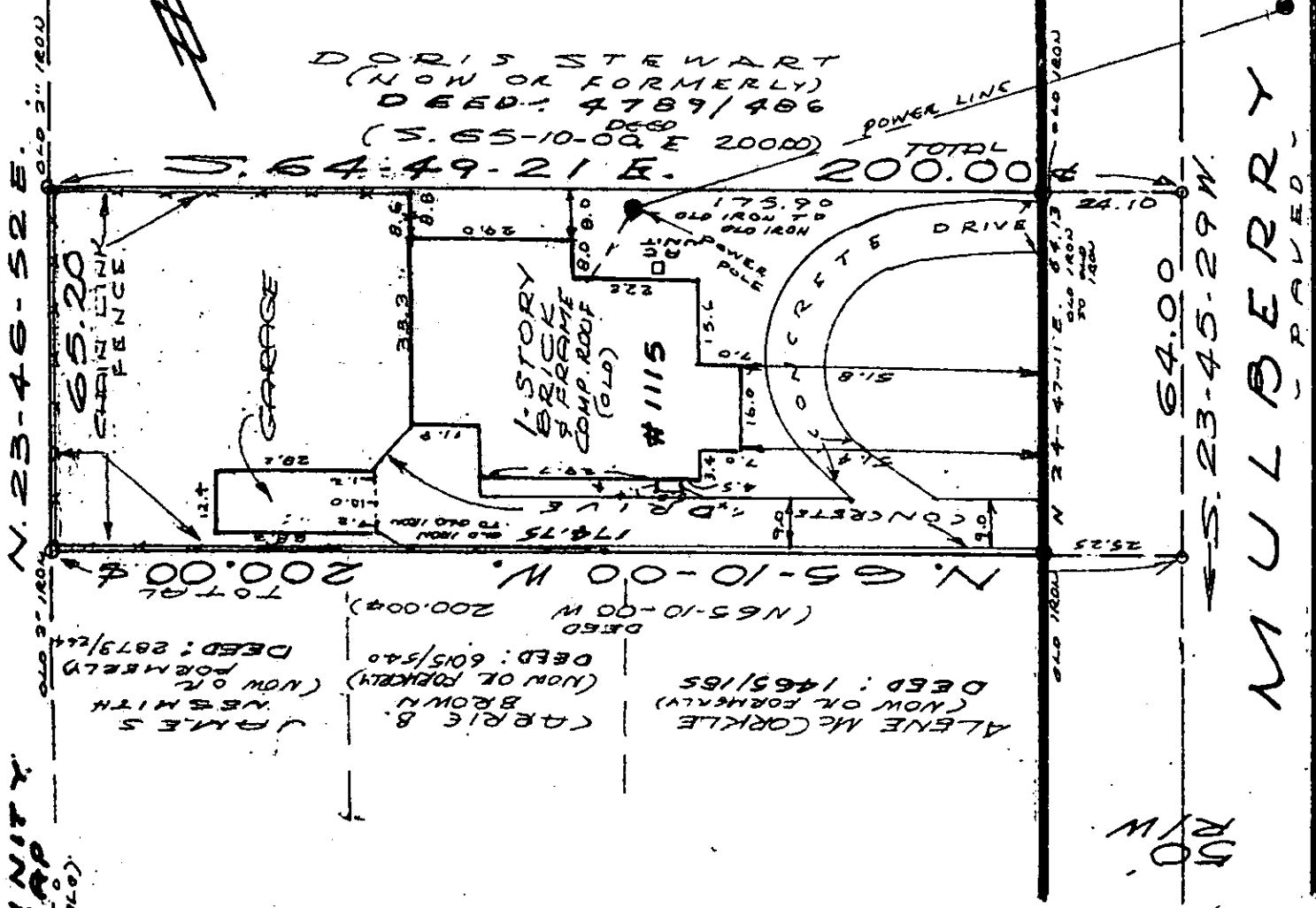

ALLEN McCORLE (NOW OR FORMERLY)
DEED: 1465165
JAMES B. BROWN (NOW OR FORMERLY)
DEED: 6015340
JAMES B. BROWN (NOW OR FORMERLY)
DEED: 2873124

DORIS STEWART (NOW OR FORMERLY)
DEED: 4789486
(S. 65-10-00 E 200.00)
TOTAL 200.00



GRAPHIC SCALE
PHYSICAL SURVEY

MULBERRY AVE. POWER POLE

PART OF LOT 31, F.D. ALEXANDER LAND CO.
CAROLINA SURVEYORS INC
P. O. BOX 287
PINEVILLE N. C. 28134

SCALE 1"=30'
SURVEYED FOR LEWELL GRIDER CHARLOTTE, N. C.

MAP RECORDED IN BOOK 230 AT PAGE 65 DEED RECORDED IN BOOK 523 PAGE 209
DRAWN BY RL FIELD WORK LA FIELD BOOK 1994-F

Handwritten scribbles in the top left corner.

Handwritten marks in the upper middle section.

Handwritten marks in the bottom left corner.

Handwritten marks in the bottom middle section.

Petition #: 98-110

Petitioner: Debra Grier

Hearing Date: November 16, 1998

Classification (Existing): R-5

Zoning Classification (Requested): R-8MF(CD)

Location: Approximately .272 acres located on the west side of Mulberry Avenue north of Oaklawn Avenue.

