



\* 0 0 B R E A K 0 0 \*



**ADVANCED  
IMAGING  
SYSTEMS**

www.aisimc.com

An Information  
Management Company

# City of Charlotte – Planning Dept. Scanning Rezoning Files

Petition # \_\_\_\_\_

## Document type:

- Applications
- Correspondence
- Department Comments
- Land Use Consistency
  - Mail Info
  - Mapping
  - Other
- Site Plans



\* 0 0 B R E A K 0 0 \*

N/F  
 WOODLAND HOLDING, INC.  
 TMS 133-171-20  
 D.B. 6336-849

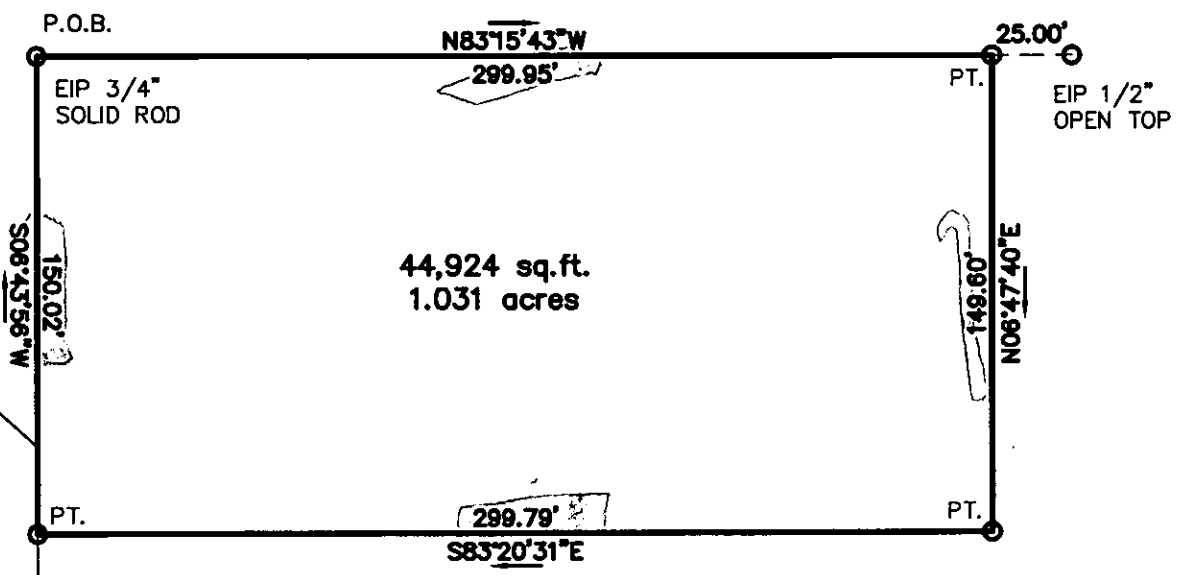

N/F  
 TGM WOODBRIDGE-  
 CHARLOTTE, INC.  
 TMS 133-171-23  
 D.B. 8026-431

N/F  
 TMS PT. 133-171-03

NOTE: THIS PLAT TO BE USED FOR  
 REZONING PURPOSES ONLY.  
 THIS IS NOT TO BE USED FOR  
 ANY TRANSFER OF PROPERTY.

NO.	DATE	DESCRIPTION	BY

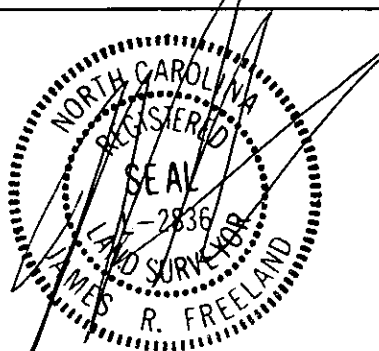
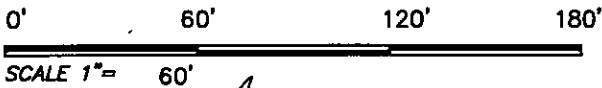

**STATE OF NORTH CAROLINA  
 MECKLENBURG COUNTY**

**RE-ZONING MAP  
 FOR  
 ALDI, INC.**

FREELAND & ASSOCIATES, INC.  
 ENGINEERS \* LAND SURVEYORS  
 323 WEST STONE AVENUE  
 GREENVILLE, S.C., 29609  
 (864) 271-4924 FAX: (864) 233-0315

REF. PLAT BOOK	
REF. DEED BOOK	3732-929
TAX MAP	PT. 133-171-03
PARTY CHIEF	NONE
DRAWN	MVA
DATE	2-5-99
DWG. NO.	40245Z

RLS:  
 NO: JAMES R. FREELAND