

# PETITION TO REZONE

FOR PUBLIC HEARING PETITION NO. 99-105  
THIS PROPERTY AS R-8MF(CD)  
GENERAL NOTES:

- BOUNDARY INFORMATION SHOWN HERE IS BASED ON A BOUNDARY SURVEY OF LOT 091-091-34 BY BRUCE E. CRAIG LAND SURVEYOR LICENSE L-3638 DATED NOVEMBER 13, 2000.
- BEARING BASIS: THE SOUTHERN MOST LINE OF THE SPENCER MEMORIAL METHODIST CHURCH PROPERTY, DB 1849 PG 227
- SUBJECT PROPERTY IS NOT LOCATED IN A SPECIAL FLOOD HAZARD AREA AS DETERMINED FROM FEMA FIRM MAP, COMMUNITY PANEL NUMBER 3701500009B
- PRESENT ZONING: R-5 PROPOSED ZONING: R-8MF(CD)
- SECURITY LIGHT NOT TO EXCEED 15' IN HEIGHT. SHIELDED NOT TO SHINE DIRECTLY INTO RESIDENTIAL PROPERTY OR ROADWAY.
- SIGNAGE MAY BE ON BUILDING WITH A MAXIMUM SIZE OF 24 SQ. FEET.
- 14 FOOT CLASS "C" BUFFERYARD IS REQUIRED AT THE WESTERN PROPERTY LINE AND ON THE LEFT SIDEYARD PROPERTY LINE.
- 7 FOOT CLASS "C" BUFFERYARD IS REQUIRED AT THE SOUTHEASTERN YARD PROPERTY LINE.
- 40% OF THE REQUIRED TREES WITHIN THE BUFFERYARD TO BE LARGE MATURING TREES.
- ALL TREES SHALL HAVE A MINIMUM CALIPER OF 2 INCHES MEASURED 6 FEET ABOVE GROUND AT THE TIME OF PLANTING.
- 75% OF SHRUBS SHALL BE EVERGREEN AND AT LEAST 2 1/2 FEET TALL WHEN PLANTED HAVING AN AVERAGE HEIGHT OF 5 FT. TO 6 FT. TO BE EXPECTED AS NORMAL GROWTH WITHIN FOUR YEARS.
- 25 % OF ALL TREES WITHIN THE BUFFER SHALL BE EVERGREEN.
- SITE WILL COMPLY WITH REQUIREMENTS OF THE CITY OF CHARLOTTE ZONING ORDINANCE SECTION 12.502.
- THE EXISTING STRUCTURE WILL NOT BE INCREASED IN SIZE OR HAVE ANY FUTURE EXPANSION.
- THE PROPERTY WILL BE USED FOR A CHILD CARE CENTER FOR UP TO 50 CHILDREN. IF THE PROPERTY IS NOT DEVELOPED FOR THAT USE, USES PROVIDED IN THE R-5 ZONING DISTRICT WILL BE PERMITTED.
- THE ARCHITECTURE OF THE EXISTING STRUCTURE WILL REMAIN RESIDENTIAL IN CHARACTER.
- ALL SIGNAGE WILL BE APPROVED AND PERMITTED SEPARATELY

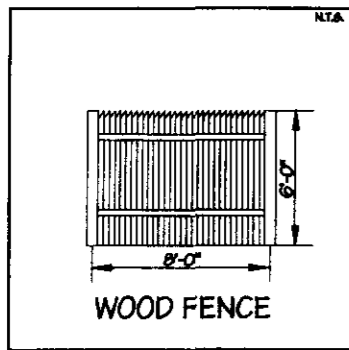

DUMPSTER ENCLOSURE

# ZONING CODE SUMMARY

PROJECT NAME: IBEKWERE DAY CARE PHONE # 704-664-6187  
 OWNER: LILIAN IBEKWERE PHONE # 704-786-7707  
 PLANS PREPARED BY: DESIGN HAUS ARCHITECT, P.A. JURISDICTION: CHARLOTTE  
 ZONING: R-8 PREVIOUS USE: DAY CARE MAX # OF CHILDREN: 50  
 PROPOSED USE: DAY CARE MAX # OF EMPLOYEES: 5  
 BUILDING HEIGHT: 17 FEET  
 BUILDING: 2,584 SQ. FT. STORIES: 1  
 GROSS FLOOR AREA: 2,584 SQ. FT.  
 NUMBER OF UNITS/SUITES: 1  
 TAX I.D.: 091-091-34 & 091-091-35

LOT SIZE: 1.06 SQ. FT. / ACRE

YARD REQUIREMENTS:  
 SETBACK (FR): 30 FT. FROM R/W FROM CL OF R/W  
 SIDE YARD (L): 10 FT. SIDE YARD (R): 5 FT.  
 REAR YARD: 40 FT.

REQUIRED BUFFER:  
 FRONT: NO YES NO YES REAR: NO YES NO YES  
 SIDE (L): NO YES NO YES SIDE (R): NO YES NO YES

REQUIRED SCREENING:  
 FRONT: NO YES NO YES REAR: NO YES NO YES  
 SIDE (L): NO YES NO YES SIDE (R): NO YES NO YES

PARKING ONLY: NO YES  
 PAVEMENT COVERAGE: 3,120 SQ. FT. / ACRES  
 PROPERTY SIZE: 1.06 SQ. FT. / ACRES

PARKING DATA  
 REQUIRED: 10 PROVIDED: 10 HANDICAP: 2 18'FACE PER 10 CHILDREN = 5  
 CARPOOL: 0 LOADING SP: 0 COMPACT: 0 18'FACE PER EMPLOYEE = 5

# VICINITY MAP (NOT TO SCALE)

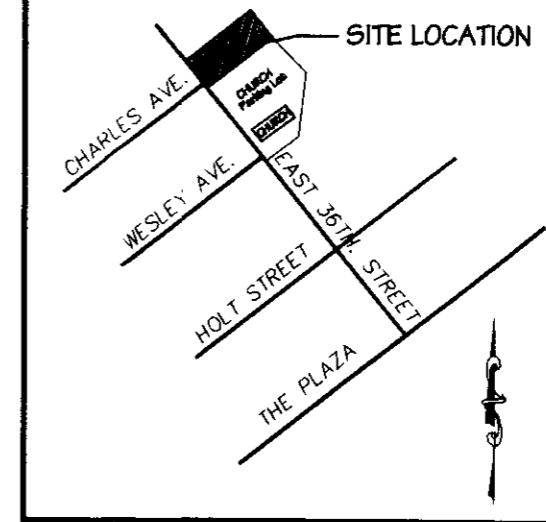

**Design Haus**  
 Architect, P.A.  
 40 Odell School Road Suite 3  
 Concord, N.C. 28027  
 Ph.: (704) 795-7737  
 Fax: (704) 788-8990

CORPORATE SEAL

ARCHITECT SEAL

© COPYRIGHT Design Haus  
 THIS DOCUMENT IS THE PROPERTY OF AND IS NOT TO BE REPRODUCED OR COPIED IN WHOLE OR IN PART. IT IS TO BE USED FOR THE PROJECT AND SITE SPECIFICALLY IDENTIFIED HEREIN AND FOR WHICH IT IS TO BE PREPARED AND APPROVED. ANY OTHER USES SHALL BE PERMITTED TO THE FULL EXTENT OF THE LAW.

**IBEKWERE DAYCARE**  
 965 EAST 36TH STREET  
 CHARLOTTE, N.C. 28105

REV	DATE	DRAWN	DESCRIPTION
1	01-31-03	RDG	PER PLAN REVISION

SHEET TITLE  
**FOR PUBLIC HEARING**  
 PETITION NUMBER 1999-105

DRAWN: JCM/ROG	CHECKED: RDG	APPROVED:	PROJECT: 12-2001	CAD NAME: 12-C1
SHEET SIZE: 24X36	PLAT FACTOR: PAPER	DATE: 08-13-02	SCALE: AS SHOWN	

DRAWING NUMBER  
**C-1**

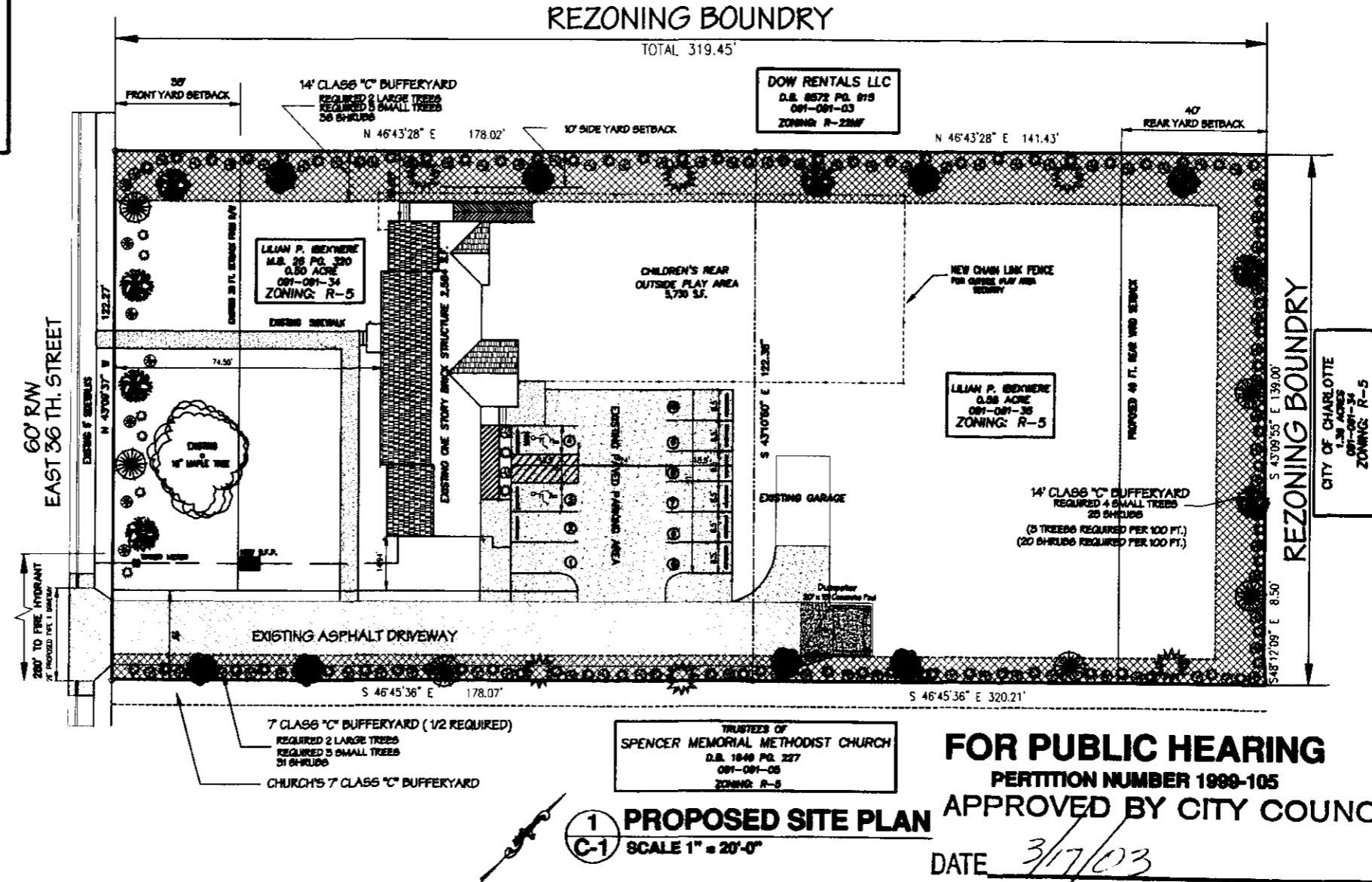

**FOR PUBLIC HEARING**  
 PETITION NUMBER 1999-105  
**APPROVED BY CITY COUNCIL**  
 DATE 3/17/03

1  
**PROPOSED SITE PLAN**  
 C-1 SCALE 1" = 20'-0"