



* 0 0 B R E A K 0 0 *



**ADVANCED
IMAGING
SYSTEMS**

www.aisinc.com

An Information
Management Company

City of Charlotte – Planning Dept. Scanning Rezoning Files

Petition # _____

Document type:

- Applications
- Correspondence
- Department Comments
- Land Use Consistency
 - Mail Info
 - Mapping
 - Other
- Site Plans



* 0 0 B R E A K 0 0 *

Petition #: 2000-58

Petitioner: Park South, LLC

Hearing Date: April 17, 2000

Classification (Existing): R-3

Zoning Classification (Requested): R-12MF

Location: Approximately 1.3 acres located on the east side of Park South Road, north of Pine Valley Road and south of Fairview Road.

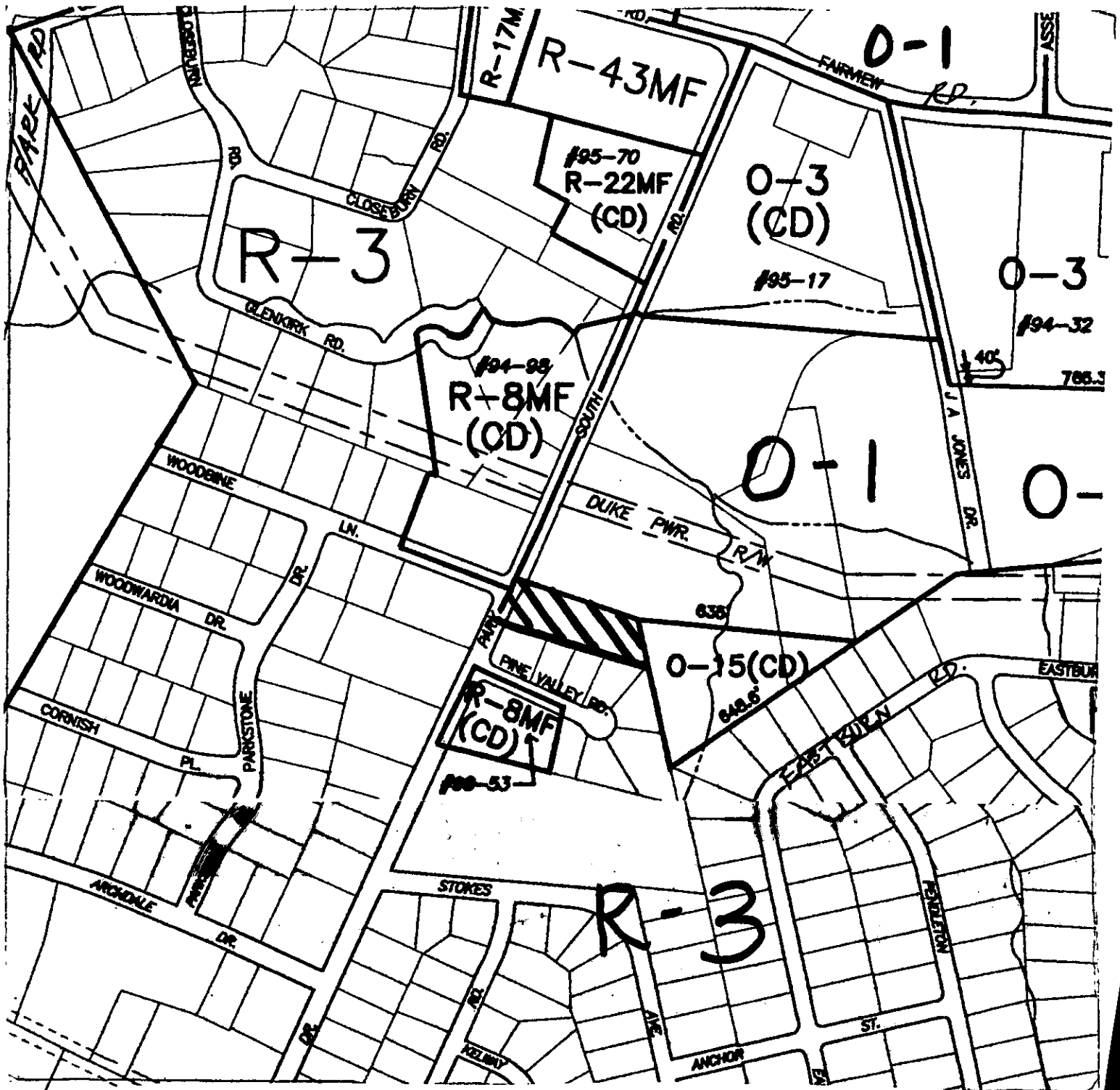

Zoning Map #(s): 135 & 147

Scale: 1" = 400 feet

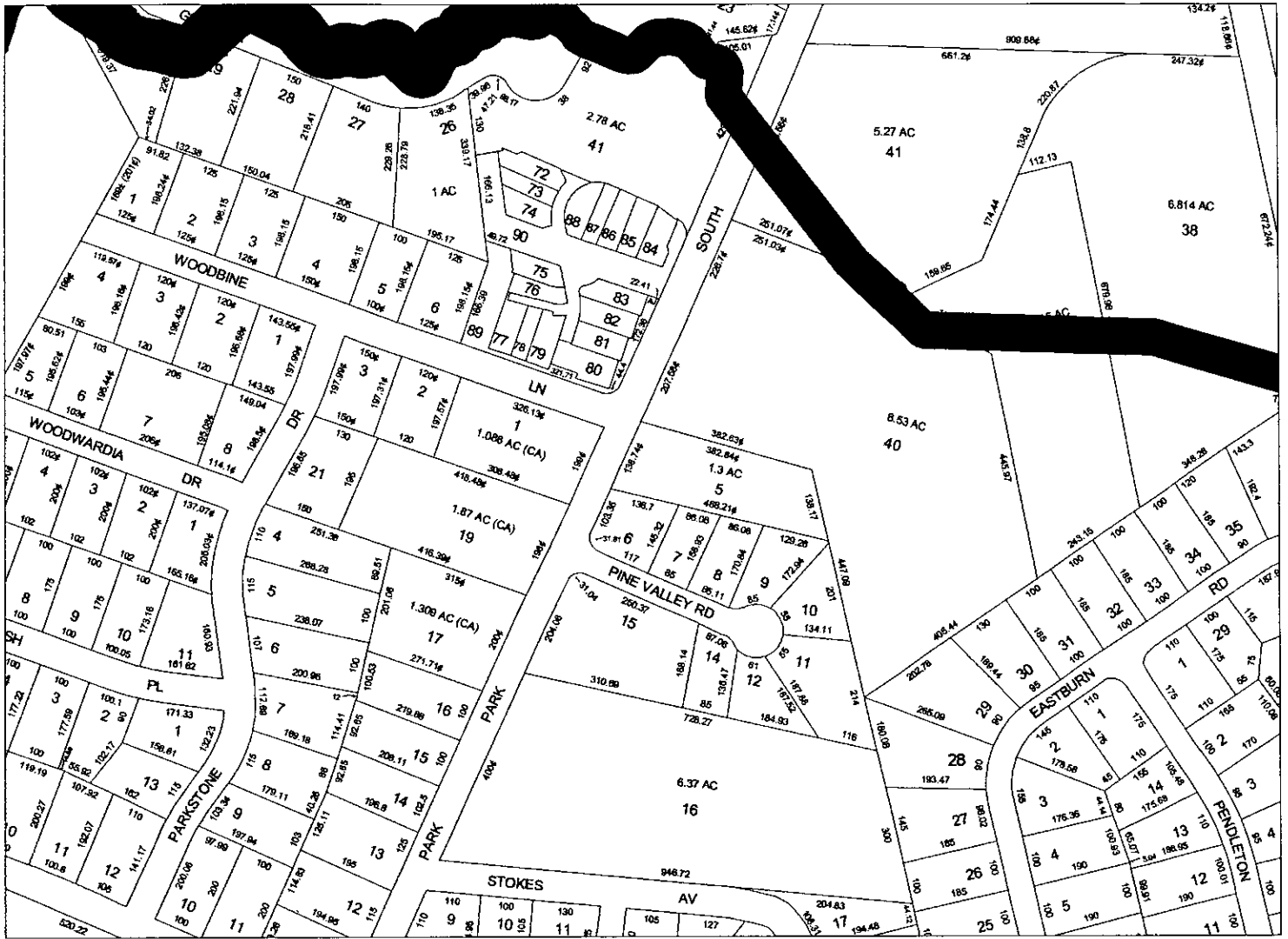

SwimBuffers



35'
50'
100'

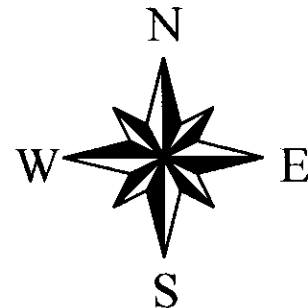

2000-058

MECKLENBURG COUNTY, NC GIS PUBLIC ACCESS SYSTEM

BK 177-25

BK 179-0

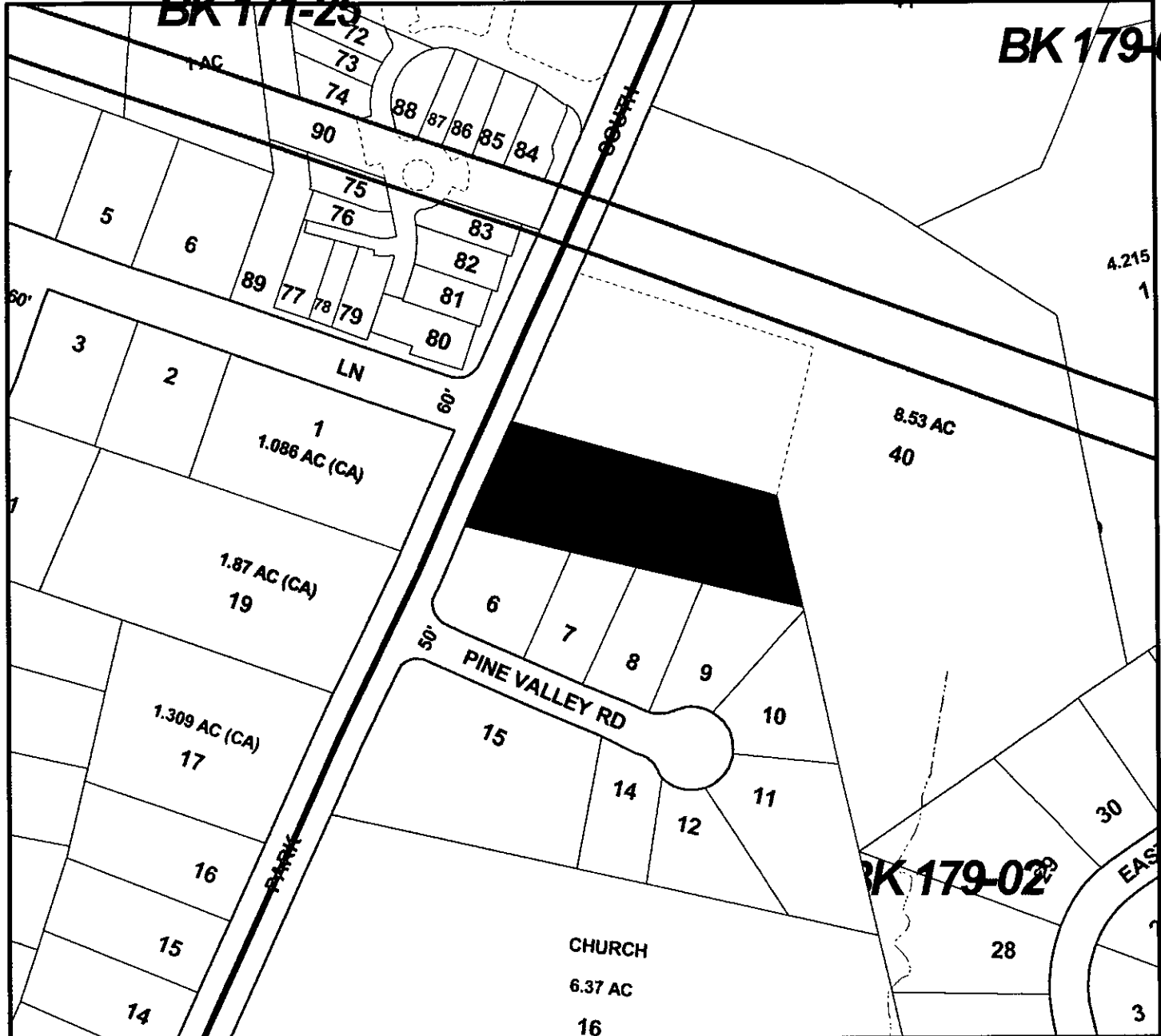

BK 179-02

Tax Parcel Id#s Selected: 17125280, 17125281, 17125282, 17125289, 17125601, 17125619, 17902206, 17902207, 17902208, 17902209, 17902240, 17902241, 17902242, 17902243, 17902244

LEGEND

- Rivers/Creeks/Streams
- I-485 Corridor
- Utility ROW
- Utility ROW
- Railroad ROW
- Water Bodies
- Tax Page Boundaries
- Tax Parcels

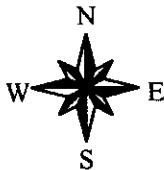

2000-58

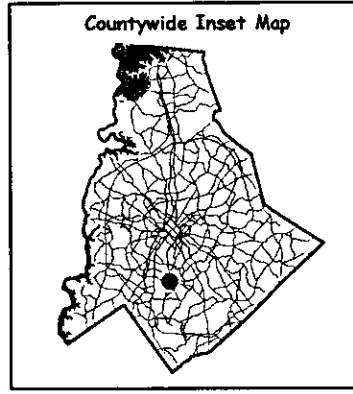

Scale : 1 Inch = 200 Feet
 Map Created on Friday, February 11, 2000 12:44 PM

This map is prepared for the inventory of real property within Mecklenburg County and is compiled from recorded deeds, plats, tax maps, surveys, planimetric maps, and other public records and data. Users of this map are hereby notified that the aforementioned public primary information sources should be consulted for verification. Mecklenburg County and its mapping contractors assume no legal responsibility for the information contained herein.