

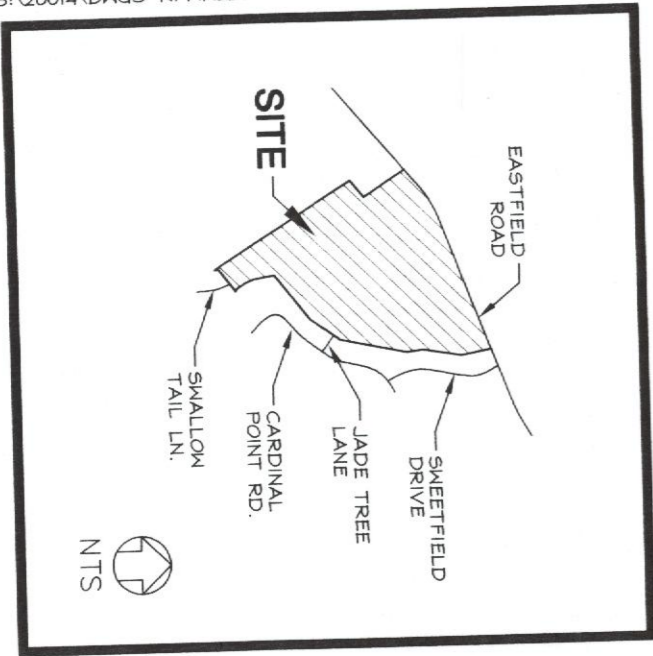

S:\2004\DNRS-R14-REZONERZ-2.DWG

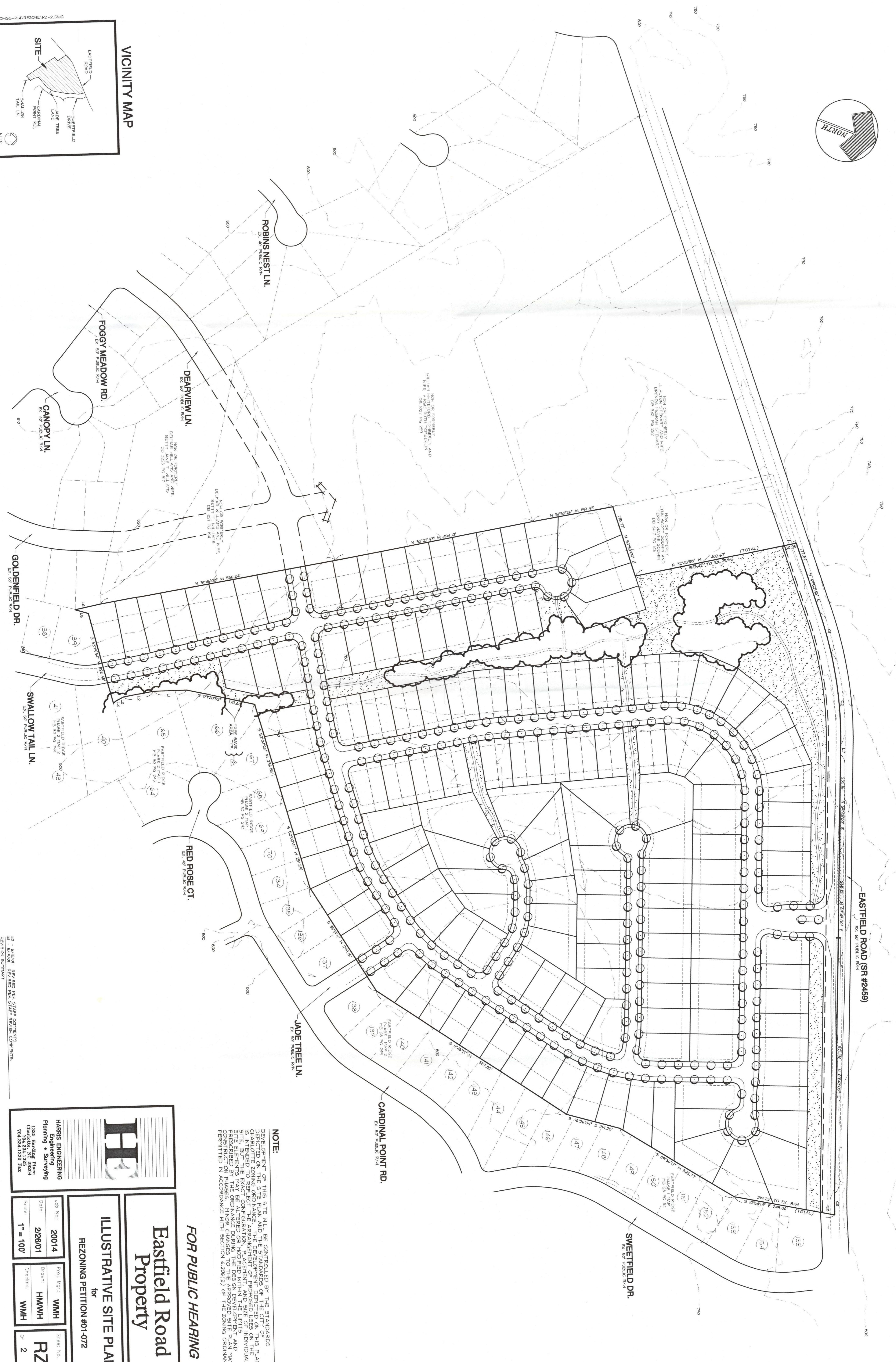

VICINITY MAP



EASTFIELD ROAD (SR #2459)
EX. 50' PUBLIC R/W

SWEETFIELD DR.
EX. 50' PUBLIC R/W

CARDINAL POINT RD.
EX. 50' PUBLIC R/W

JADE TREE LN.
EX. 50' PUBLIC R/W

RED ROSE CT.
EX. 40' PUBLIC R/W

GOLDENFIELD DR.
EX. 50' PUBLIC R/W

SWALLOW TAIL LN.
EX. 50' PUBLIC R/W

FOGGY MEADOW RD.
EX. 50' PUBLIC R/W

DEARVIEW LN.
EX. 50' PUBLIC R/W

CANOPY LN.
EX. 40' PUBLIC R/W

ROBINS NEST LN.
EX. 50' PUBLIC R/W

NOTE:
DEVELOPMENT OF THIS SITE SHALL BE CONTROLLED BY THE STANDARDS DEVELOPED IN THE ZONING ORDINANCE. THE DEVELOPMENT DEPICTED ON THIS PLAN IS INTENDED TO REFLECT THE ARRANGEMENT OF PROPOSED LOTS AND DRIVEWAYS ON THE SITE, BUT THE EXACT BE ALTERED OR MODIFIED WITHIN THE LIMITS, AND CONSTRUCTION PHASES, PRIOR TO THE DESIGN DEVELOPMENT PLAN THAT IS PERMITTED IN ACCORDANCE WITH SECTION 6.206(2) OF THE ZONING ORDINANCE.

FOR PUBLIC HEARING
Eastfield Road
Property

ILLUSTRATIVE SITE PLAN
for
REZONING PETITION #01-072

Job No.:	20014	Proj. Mgr.:	WMH	Sheet No.:	RZ-2
Date:	2/26/01	Drawn:	HMWH	of	2
Scale:	1" = 100'	Checked:	WMH		

BY: LRS/ML REVISED PER STAFF COMMENTS.
BY: LRS/ML REVISED PER STAFF REVIEW COMMENTS.
REVISION SUMMARY