



\* 0 0 B R E A K 0 0 \*



**ADVANCED  
IMAGING  
SYSTEMS**

www.aisimc.com

An Information  
Management Company

# City of Charlotte – Planning Dept. Scanning Rezoning Files

Petition # \_\_\_\_\_

## Document type:

- Applications
- Correspondence
- Department Comments
- Land Use Consistency
  - Mail Info
  - Mapping
  - Other
- Site Plans



\* 0 0 B R E A K 0 0 \*

# MECKLENBURG COUNTY, NC GIS PUBLIC ACCESS SYSTEM

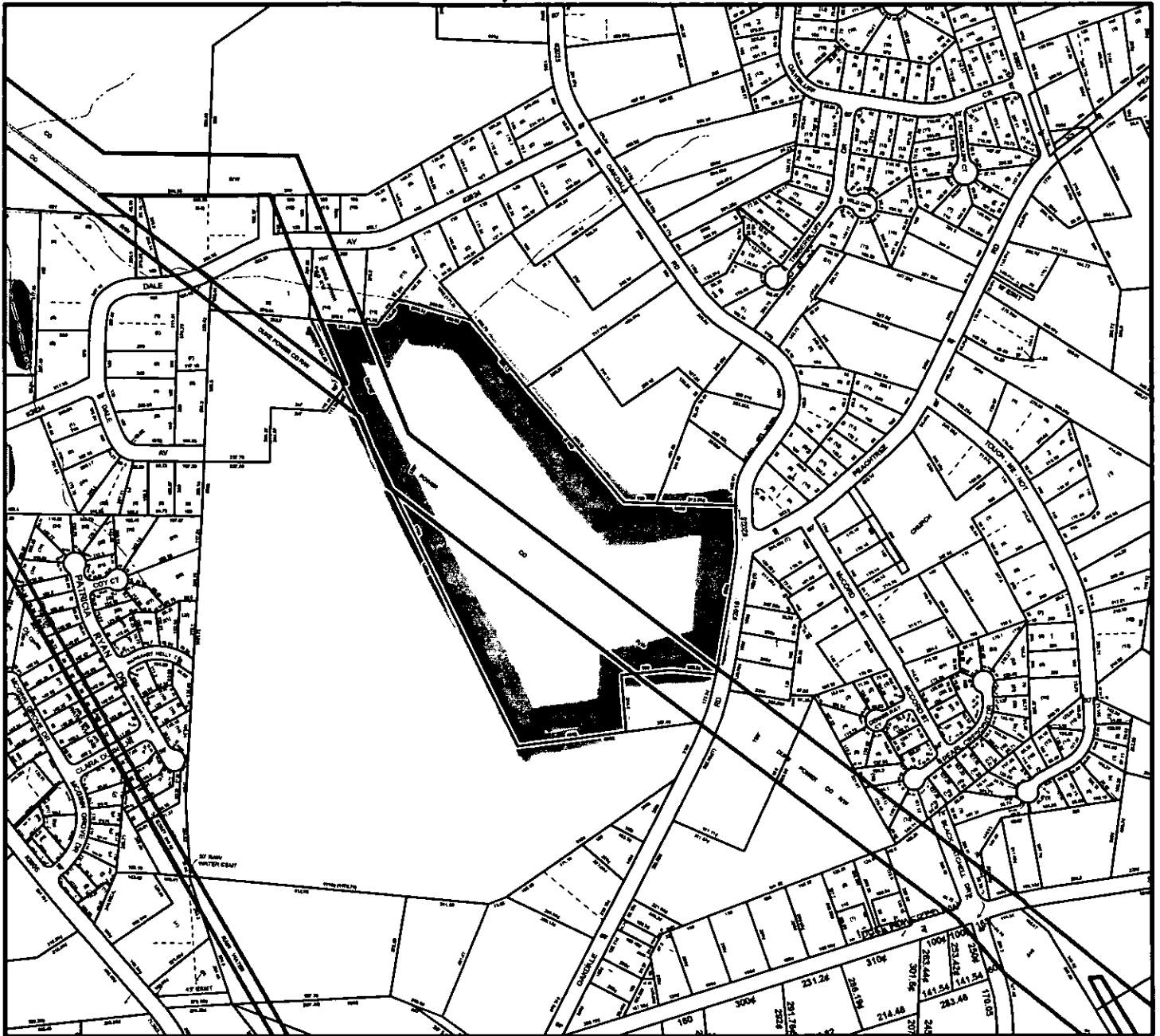

Tax Parcel-Id#s Selected: See Tax Information Report for List of Parcel-Id#s

Tax Book & Page Selected: N/A

**LEGEND**

- County Boundary
- Rivers/Creeks/Streams
- Railroad ROW
- Water Bodies



02-73

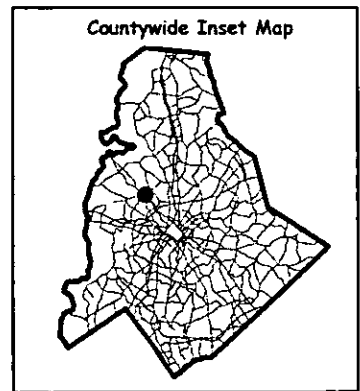

Scale : 1 Inch = 600 Feet

Map Created on Monday, May 6, 2002 04:16 PM

This map is prepared for the inventory of real property within Mecklenburg County and is compiled from recorded deeds, plats, tax maps, surveys, planimetric maps, and other public records and data. Users of this map are hereby notified that the aforementioned public primary information sources should be consulted for verification. Mecklenburg County and its mapping contractors assume no legal responsibility for the information contained herein.

Petition #: 2002-78

Petitioner: Dan Moser Co. Inc.

Hearing Date: July 15, 2002

Zoning Classification (Existing): R-12MF(CD) and R-20MF(INNOV)

Zoning Classification (Requested): R-5(CD)

Acresage & Location: Approximately 31.3 acres located north of Brookshire Boulevard (NC Hwy 16), on the west side of Oakdale Road at the intersection of Peachtree Road.

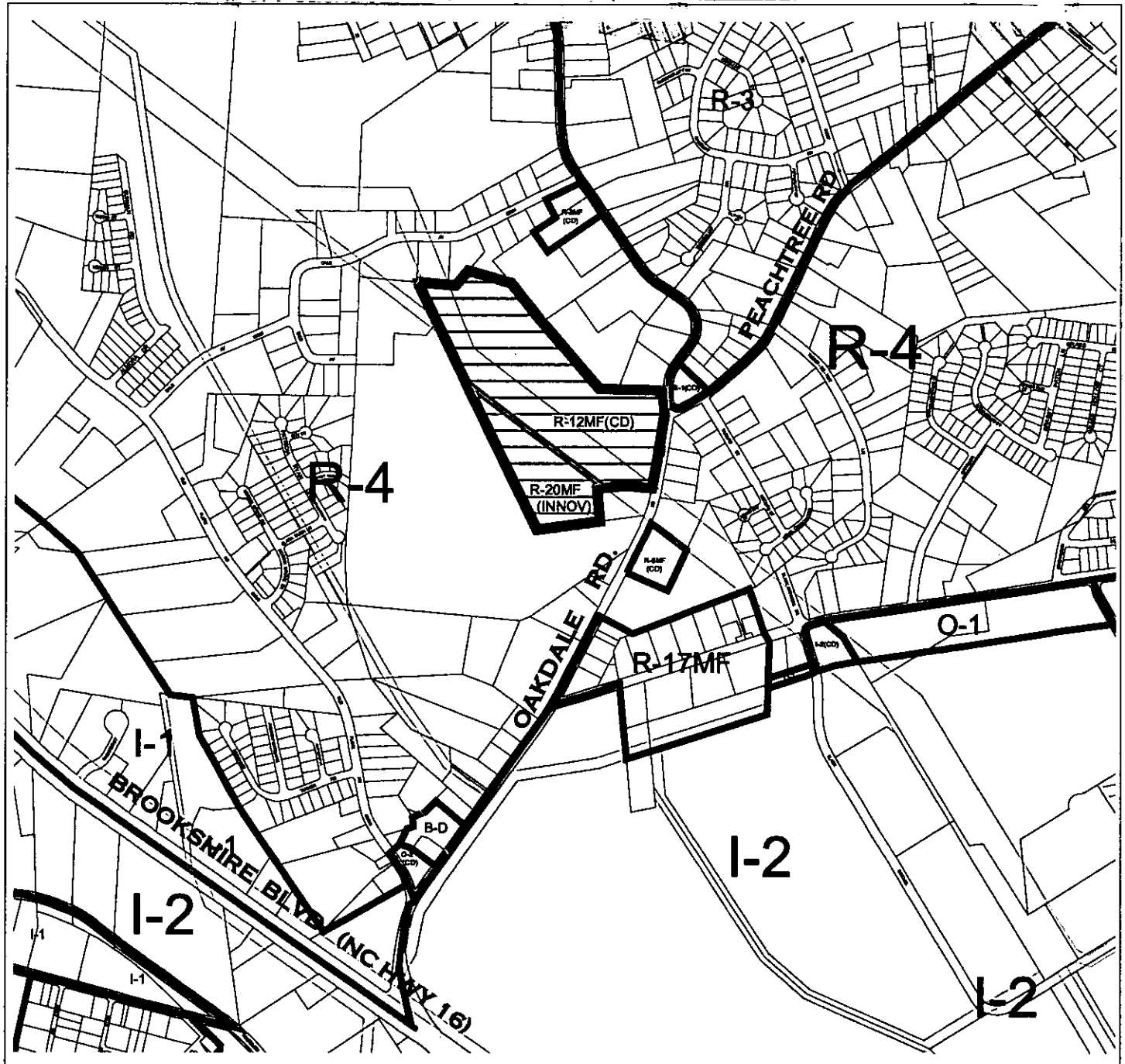

Zoning Map #(s); 68

**Map Legend**

	STJ		Floodplain
	Airmobile		County Line
	Watershed		City Limits
	Historic District		