

	PARCEL 1	PARCEL 2	PARCEL 3
Total Spaces Required	350	350	43
HANDICAP SPACES REQUIRED	8	8	2
TOTAL SPACES PROVIDED	474	507	51
HANDICAP SPACES PROVIDED	9	10	4

**DEVELOPMENT DATA**

Petition number: 2002-80 Site Plan Amendment

Existing zoning: 0-1 (CD)

Total Acreage: 15.83 ac.

Area W/in Mallard Creek Church Road: +/- 1.11 ac.

Area W/in proposed David Taylor Dr.: +/- 0.71 ac.

Net area: 14.03 ac.

(Off-site area W/in proposed David Taylor Dr.: +/- 0.40 ac.)

Total # of lots: 3

Proposed uses	Lot Area	Total Floor Area	Total Floor Ratio	Max. Building HEIGHT
Parcel #1 Office (existing)	+/- 6.94ac.	+/- 105,000 s.f.	.347	65'
Parcel #2 Office	+/- 5.92 ac.	+/- 105,000 s.f.		407
Parcel #3 OFFICE	+/- 1.17 ac.	+/- 13,000 s.f.		.235
Total +/- 222,000 s.f.				

**DEVELOPMENT STANDARDS**

**General Provision**

Unless more stringent standards are established by the Technical Plan or these Development Standards, all development standards established under the Mecklenburg County Zoning Ordinance (the "Ordinance") for the 0-1 zoning district classification shall be followed in connection with development taking place on the Site.

**Permitted Uses**

The Site may be developed to general office, branch bank, dental offices, and medical offices (including any accessory use) which is permitted under the Ordinance by right or under prescribed conditions in an 0-1 Zoning District.

**Square Footage Restrictions**

The gross floor area of all buildings constructed within the Site may not exceed, in the aggregate, 222,000 square feet.

**Setbacks, Side Yards and Rear Yards.**

- All buildings constructed within the Site shall satisfy or exceed the rear yard and side yard requirements established under the Ordinance for the 0-1 Zoning District.
- A 70/80 foot parking and building setback will be established along Mallard Creek Church Road, all as depicted on the Technical Data Sheet.
- Stormwater detention will not be located within setback.
- The following agencies must be contacted prior to construction regarding wetland and water quality permits:
 

401/404 Permit	NCDENR- Raleigh Office	919 733-1786
401/404 Permit	U.S. Army Corps of Engineers	704 271-4854

**Screening and Landscaped Areas**

- The Owner shall install or cause to be installed within the landscaped areas established along Mallard Creek Church Road plants, trees and other materials in accordance with the landscaping specifications established on the Technical Plan and shall thereafter maintain or cause to be maintained all such materials (including replacement of dead or dying plants and trees).
- Landscape areas will be planted and improved in sequences which are keyed to each phase of development taking place on the Site.
- Plantings within landscaped areas will meet or exceed the requirements of the Ordinance.
- Screening shall conform with the standards and treatments specified in Section 12.303 of the Ordinance.
- All trees with in the setbacks 6" cal. And larger will be preserved and a 5-foot wide sidewalk with an 8-foot planting strip will be provided along Mallard Creek Church Road.
- The development will comply with all city requirements regarding provisions for dumpster and recycling containers.

**Parking**

Off street parking will meet the minimum standards established under the Ordinance.

**Lighting**

- All freestanding light fixtures installed within the Site will be uniform in design.
- The maximum height of any freestanding lighting fixture, including its base, shall not exceed 20 feet in height. No wall pack type lighting fixtures will be allowed.
- All direct lighting within the Site (except street lights which may be erected along Mallard Creek Church Road) shall be designed such that direct illumination does not extend past any property line. Consideration will be given to the impact of lighting both within and without the perimeter of the Site. Items for consideration will include intensity, cutoff angles, color, energy efficiency and shielding of sources of light, the intent being to eliminate glare toward Mallard Creek Church Road and adjacent properties.

**Sign**

All signs placed on the Site will be erected in accordance with the requirements of the Ordinance.

**Access Points (Driveways)**

- The number of vehicular access points to the Site shall be limited to the number depicted on this Technical Plan.
- The placement and configuration of each access point are subject to any minor modifications required to accommodate final site and architectural construction plans and designs and to any adjustments required for approval by the County Engineering Department and the North Carolina Department of Transportation.

**Fire Protection**

Adequate fire protection in the form of fire hydrants will be provided to the Mecklenburg County Fire Marshal's specifications. Plans for each building will be submitted to the Fire marshal's office for approval before the construction of that building commences.

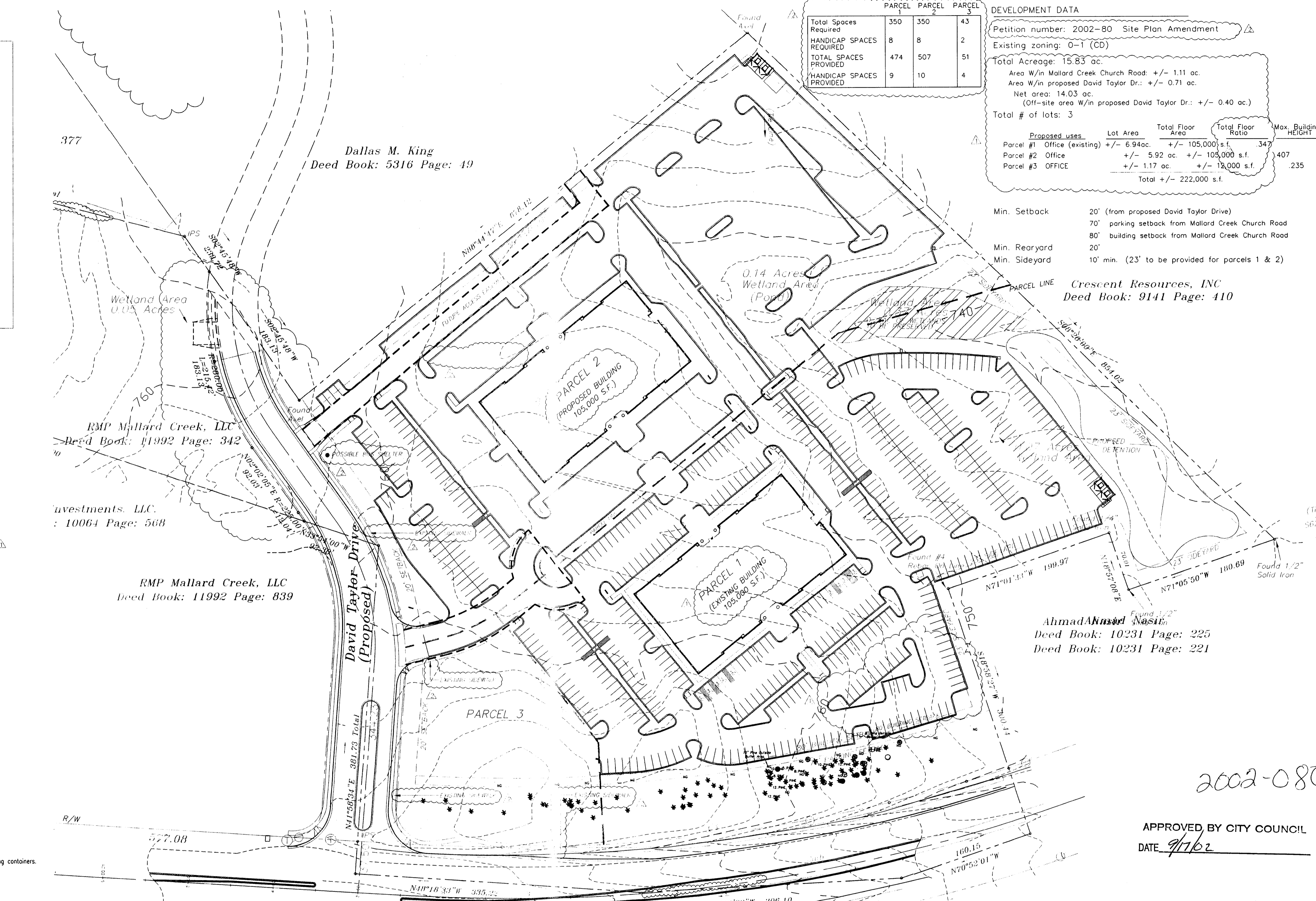

Min. Setback: 20' (from proposed David Taylor Drive)  
70' parking setback from Mallard Creek Church Road  
80' building setback from Mallard Creek Church Road  
20' Min. Rearyard  
10' min. (23' to be provided for parcels 1 & 2) Min. Sideyard

Crescent Resources, INC  
Deed Book: 9141 Page: 410

Ahmad Nasir  
Deed Book: 10231 Page: 225  
Deed Book: 10231 Page: 221

2002-080

APPROVED BY CITY COUNCIL  
DATE 9/16/02

- Architectural Controls and Restrictive Covenants**
- Dumpster areas will be enclosed on all four sides by a brick wall with on side being a hinged wooden gate. If one or more sides of a dumpster area adjoin a rear wall of a building, the rear wall may be substituted for a side.
  - All mechanical equipment including roof top equipment shall be screened from view from streets adjoining residential properties.
  - At least 80% of all the exterior opaque vertical surfaces of the front, side and rear elevations of all buildings constructed on the Site will consist of brick materials.
  - Brick materials used on this project to be consistent with existing building on site and adjacent Shopping Center.

**Storm Water Management**

Storm water runoff from the Site will be managed through proven techniques which satisfy the standards imposed by the Mecklenburg County Engineering Department.

**Sidewalks**

The petitioner will install a system of 5' wide sidewalks, within the site to facilitate a pedestrian friendly development, to be consistent with Section 12.529 of the Ordinance.

NOTE: PETITIONER/DEVELOPER WILL INSTALL CURB AND GUTTER ALONG MALLARD CREEK CHURCH ROAD

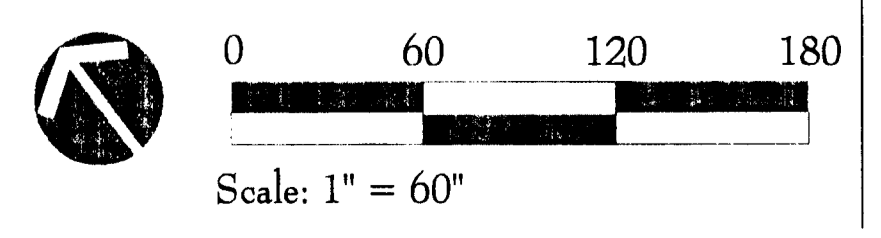
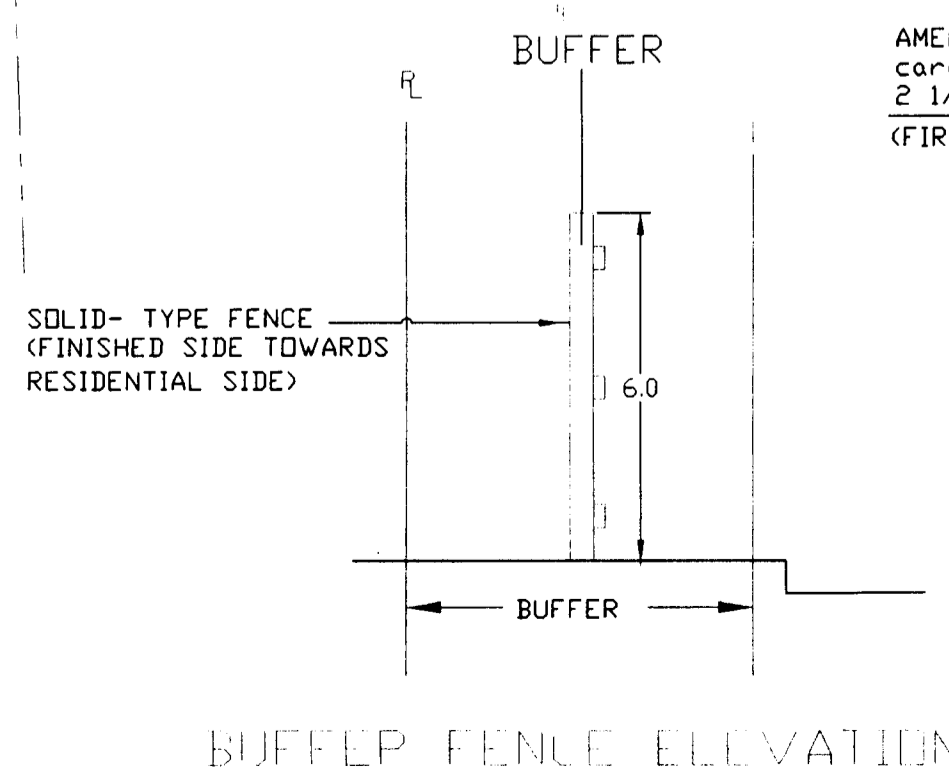
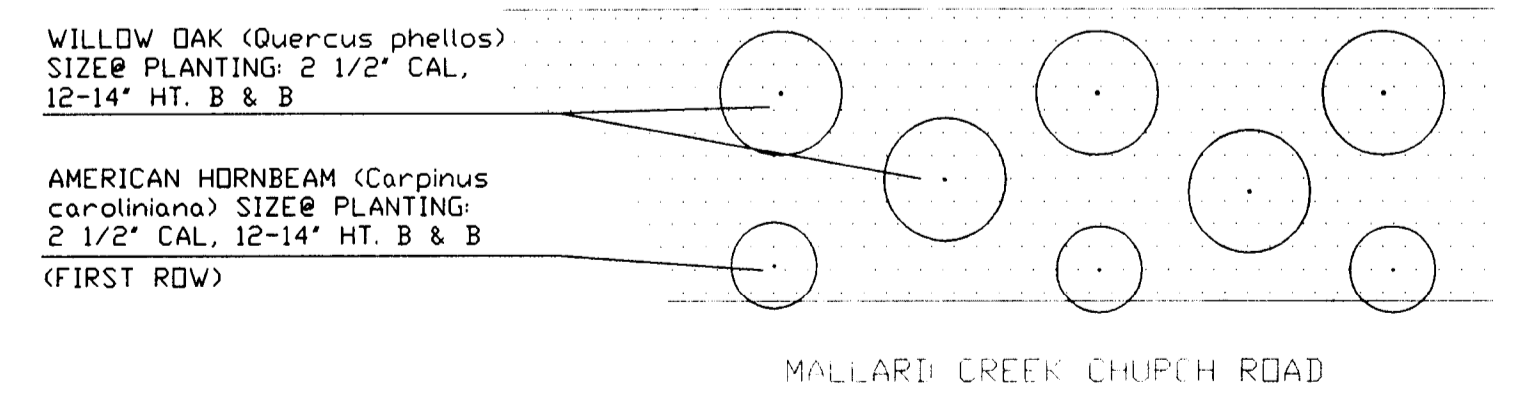

**LandDesign, Inc.**  
 1101 W. 10th Street, Suite 100, Charlotte, NC 28202  
 Phone: 704.375.1234  
 Fax: 704.375.1235  
 Email: info@landdesign.com  
 Website: www.landdesign.com

**Mallard Creek Church Road**  
 Business Park  
 for  
 High Associates

Technical Data Sheet

For Public Hearing  
**REVISIONS**  
 04/19/2002 REVISION: PETITION  
 06/13/2002 Site Plan  
 Amendment - Revision: 02

DATE: 04/19/2002	
DES. JS	DWN. JS
SCALE: 1" = 60'	
PROJECT/FILE NO. 1099140	
SHEET NO. SHEET 1 OF 1	