



* 0 0 B R E A K 0 0 *



**ADVANCED
IMAGING
SYSTEMS**

www.aisimc.com

An Information
Management Company

City of Charlotte – Planning Dept. Scanning Rezoning Files

Petition # _____

Document type:

- Applications
- Correspondence
- Department Comments
- Land Use Consistency
 - Mail Info
 - Mapping
 - Other
- Site Plans



* 0 0 B R E A K 0 0 *

Petition #: **2002-123**

Petitioner: **DLT, LLC**

Hearing Date: **November 18, 2002**

Zoning Classification (Existing): **R-4**

Zoning Classification (Requested): **I-2**

Acresage & Location **Approximately 1.98 acres located between Kendrick Avenue and Starita Road, east of Highland Avenue**

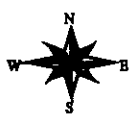
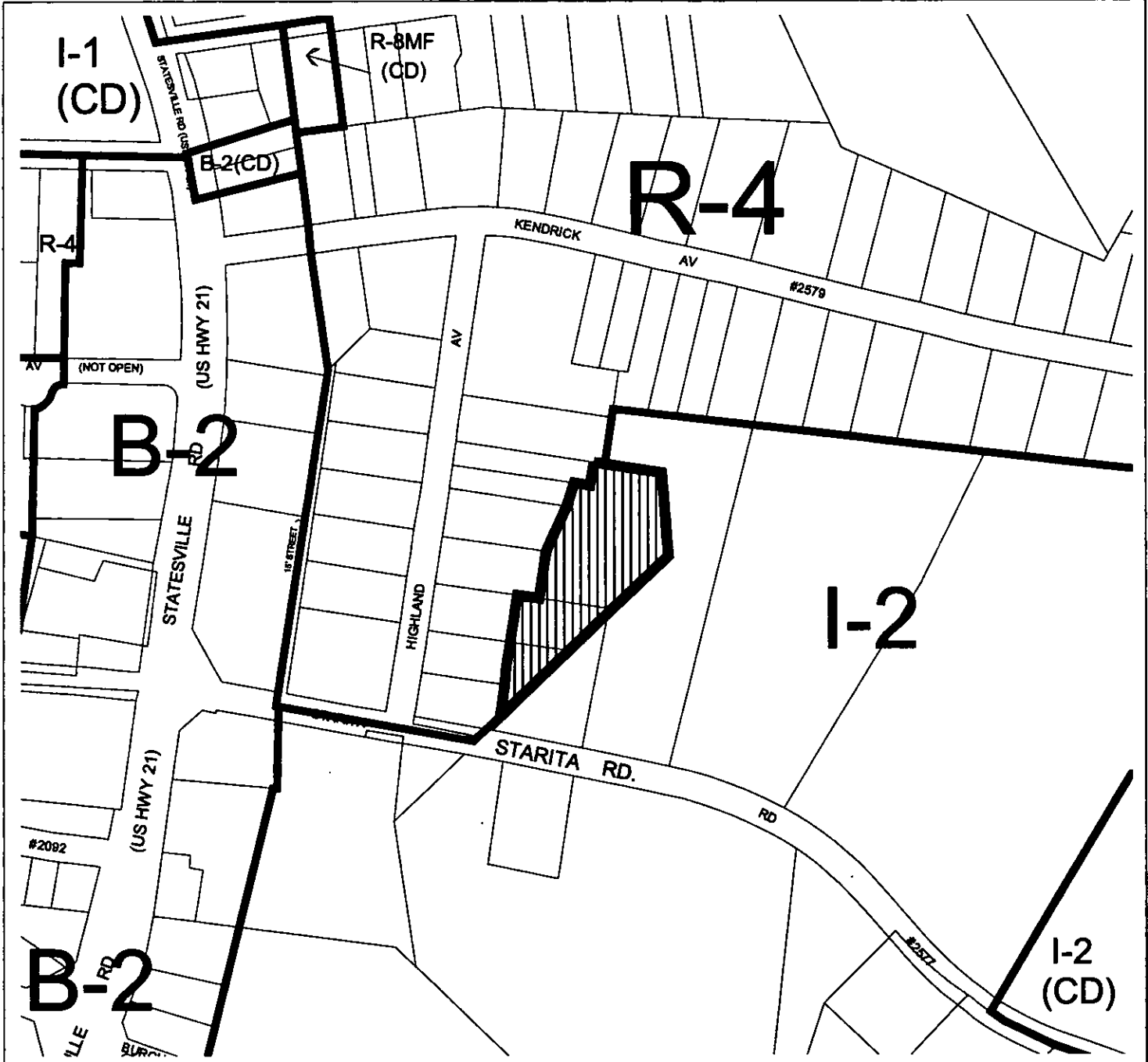

Zoning Map #(s): **69**

Map Legend

	ETJ		Floodplain
	Attendance		County Line
	Watershed		City Limits
	Historic District		

MECKLENBURG COUNTY, NC GIS PUBLIC ACCESS SYSTEM



Tax Parcel-Id#s Selected: See Tax Information Report for List of Parcel-Id#s

Tax Book & Page Selected: N/A

02-123

LEGEND

- County Boundary
- Rivers/Creeks/Streams
- Railroad ROW
- Water Bodies
- Jurisdictions**
- County
- Charlotte
- Cornelius
- Davidson
- Huntersville
- Matthews
- Mint Hill
- Pineville

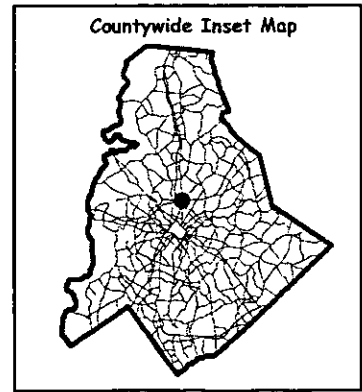
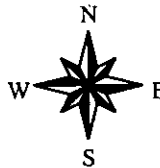

Scale : 1 Inch = 400 Feet
 Map Created on Thursday, October 17, 2002 03:37 PM

This map is prepared for the inventory of real property within Mecklenburg County and is compiled from recorded deeds, plats, tax maps, surveys, planimetric maps, and other public records and data. Users of this map are hereby notified that the aforementioned public primary information sources should be consulted for verification. Mecklenburg County and its mapping contractors assume no legal responsibility for the information contained herein.

MECKLENBURG COUNTY, NC GIS PUBLIC ACCESS SYSTEM

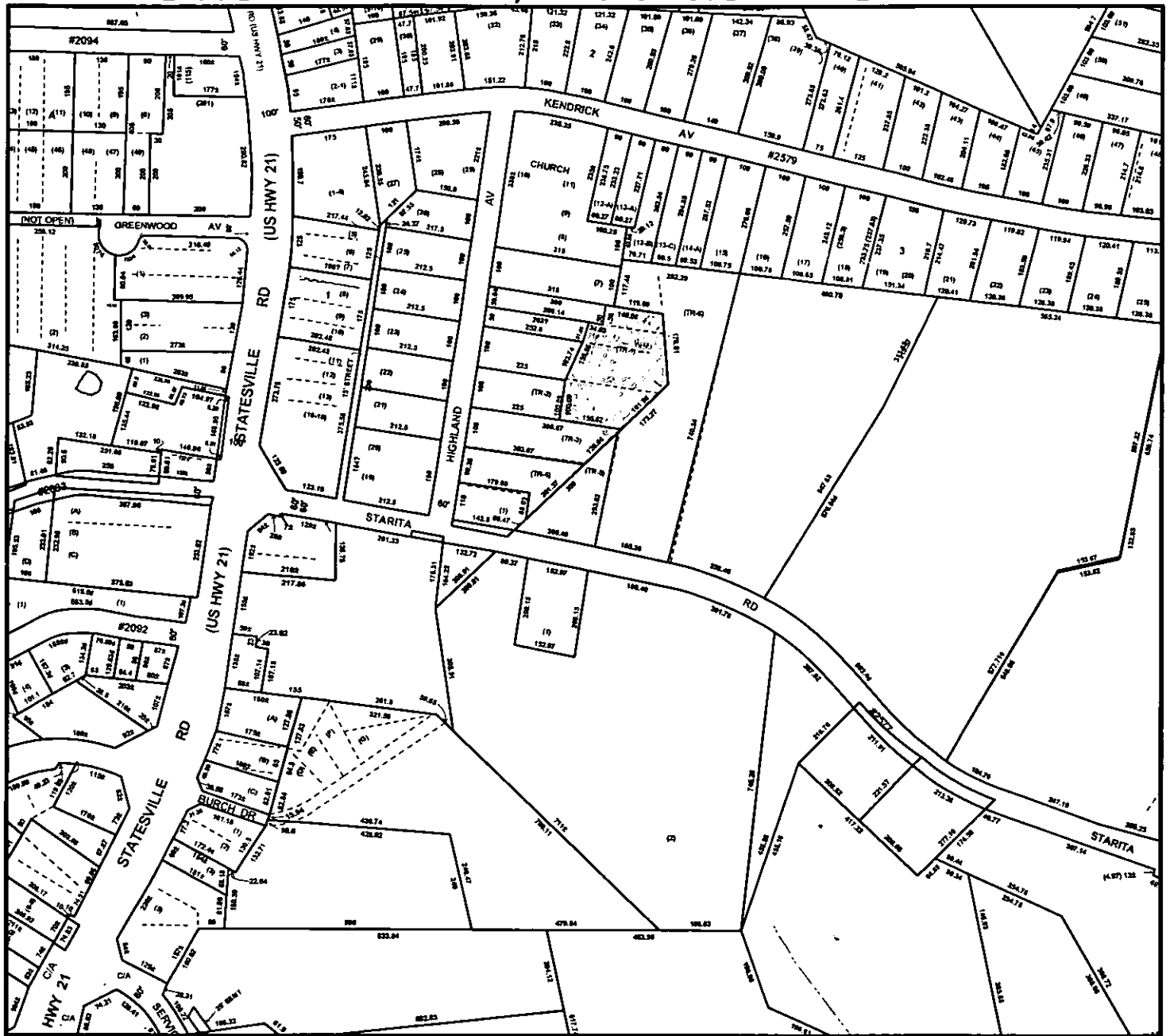

Tax Parcel-Id#s Selected: See Tax Information Report for List of Parcel-Id#s

Tax Book & Page Selected: N/A

02-123

LEGEND

- County Boundary
- Rivers/Creeks/Streams
- Railroad ROW
- Water Bodies

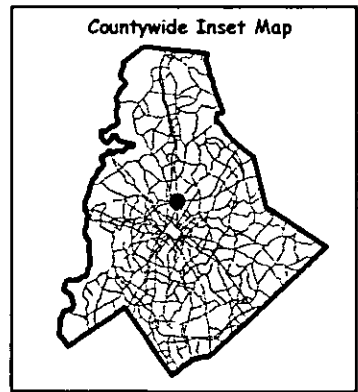
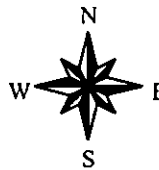

Scale : 1 Inch = 400 Feet
 Map Created on Monday, October 14, 2002 03:09 PM

This map is prepared for the inventory of real property within Mecklenburg County and is compiled from recorded deeds, plats, tax maps, surveys, planimetric maps, and other public records and data. Users of this map are hereby notified that the aforementioned public primary information sources should be consulted for verification. Mecklenburg County and its mapping contractors assume no legal responsibility for the information contained herein.

07-13-08

02 123

Zone	ODzone_area
208	0.452429
211	0.572777
212	0.264955
213	0.863915
231	1.142991
232	0.632769
233	1.050568
234	0.454959
235	0.486264
236	0.585574
237	0.561216
238	1.821452
239	1.493665