



\* 0 0 B R E A K 0 0 \*



**ADVANCED  
IMAGING  
SYSTEMS**

www.aisimc.com

An Information  
Management Company

# City of Charlotte – Planning Dept. Scanning Rezoning Files

Petition # \_\_\_\_\_

## Document type:

- Applications
- Correspondence
- Department Comments
- Land Use Consistency
  - Mail Info
  - Mapping
  - Other
- Site Plans



\* 0 0 B R E A K 0 0 \*

02124

Zone	ODzone_area
1	0.021562
2	0.028560
3	0.044092
4	0.057789
5	0.061914
6	0.041668
7	0.020960
8	0.094302
9	0.079433
10	0.108199
11	0.074612
12	0.062949
13	0.051511
14	0.204910
15	0.311937
16	0.132046
17	0.160859
18	0.365655
19	0.209830
20	0.244424
21	0.157062
22	0.049594
23	0.090022
24	0.121539
25	0.210799
148	0.547574
182	0.507222
183	0.407781
184	0.242041
192	0.934232
202	0.247828
204	0.209841
205	0.222251
206	0.241956
209	0.358374
215	0.343661

# MECKLENBURG COUNTY, NC GIS PUBLIC ACCESS SYSTEM

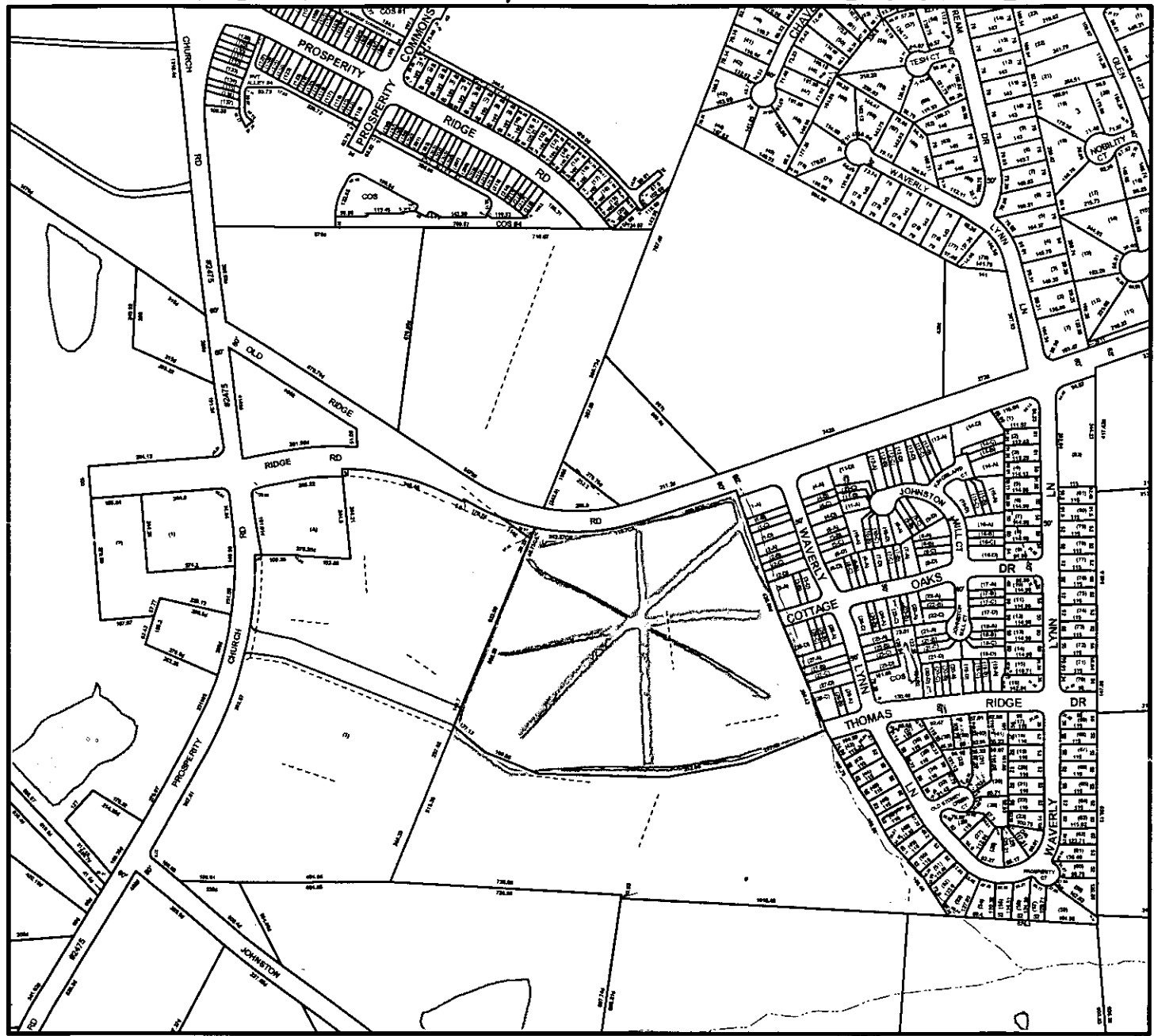

Tax Parcel-Id#s Selected: See Tax Information Report for List of Parcel-Id#s

Tax Book & Page Selected: N/A

**LEGEND**

- County Boundary
- Rivers/Creeks/Streams
- Railroad ROW
- Water Bodies



02-125

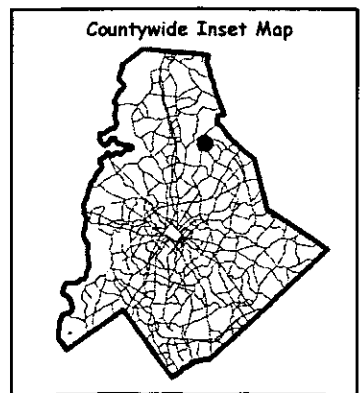
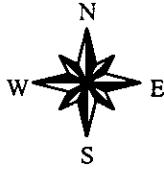

Scale : 1 Inch = 500 Feet  
 Map Created on Tuesday, October 22, 2002 05:13 PM

This map is prepared for the inventory of real property within Mecklenburg County and is compiled from recorded deeds, plats, tax maps, surveys, planimetric maps, and other public records and data. Users of this map are hereby notified that the aforementioned public primary information sources should be consulted for verification. Mecklenburg County and its mapping contractors assume no legal responsibility for the information contained herein.

# MECKLENBURG COUNTY, NC GIS PUBLIC ACCESS SYSTEM

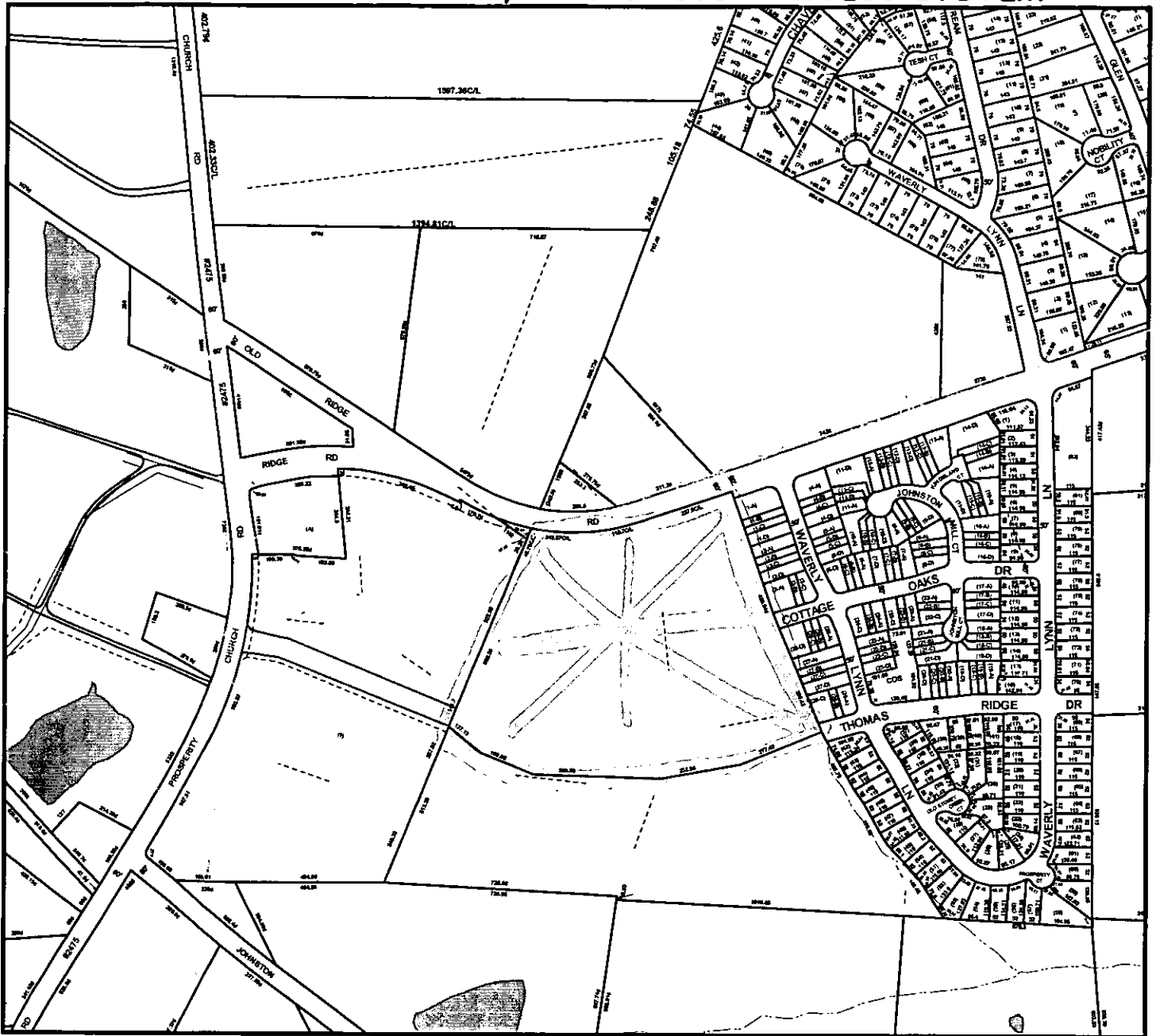

Tax Parcel-Id#s Selected: See Tax Information Report for List of Parcel-Id#s

Tax Book & Page Selected: N/A

02-125

**LEGEND**

- County Boundary
- Rivers/Creeks/Streams
- Railroad ROW
- Water Bodies

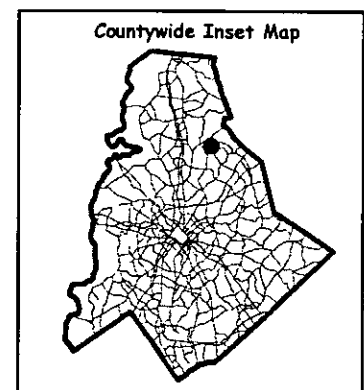

Scale : 1 Inch = 500 Feet  
 Map Created on Thursday, August 29, 2002 06:50 PM

This map is prepared for the inventory of real property within Mecklenburg County and is compiled from recorded deeds, plats, tax maps, surveys, planimetric maps, and other public records and data. Users of this map are hereby notified that the aforementioned public primary information sources should be consulted for verification. Mecklenburg County and its mapping contractors assume no legal responsibility for the information contained herein.

# MECKLENBURG COUNTY, NC GIS PUBLIC ACCESS SYSTEM

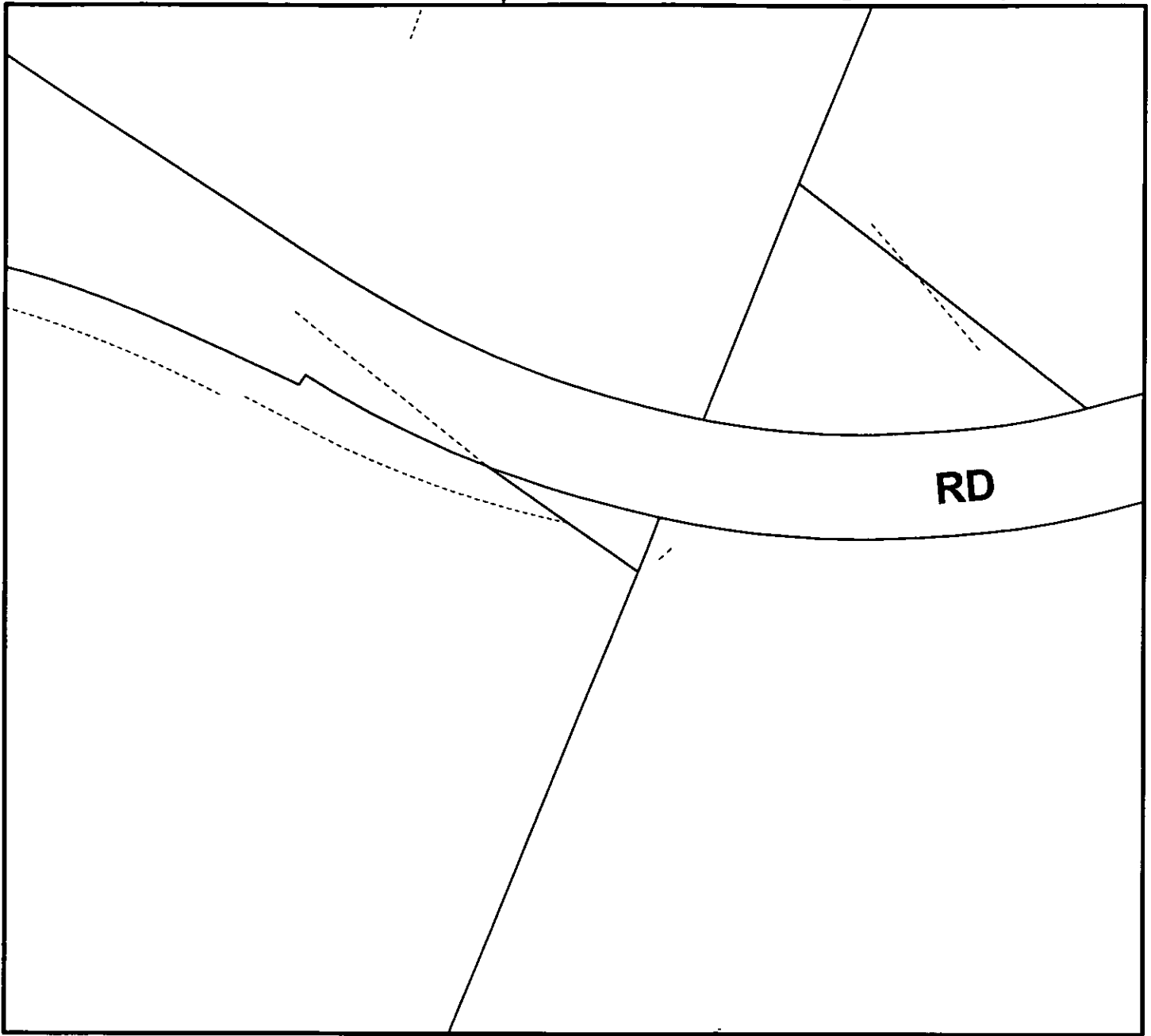













Tax Parcel-Id#s Selected: 02931115

Tax Book & Page Selected: N/A

02-125

**LEGEND**

-  County Boundary
-  Rivers/Creeks/Streams
-  Railroad ROW
-  Water Bodies
- Jurisdictions**
-  County
-  Charlotte
-  Cornelius
-  Davidson
-  Huntersville
-  Matthews
-  Mint Hill
-  Pineville

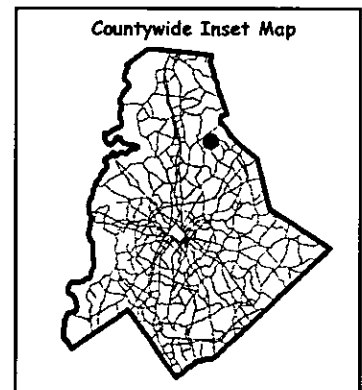

Scale : 1 Inch = 100 Feet

Map Created on Friday, August 30, 2002 10:18 AM

This map is prepared for the inventory of real property within Mecklenburg County and is compiled from recorded deeds, plats, tax maps, surveys, planimetric maps, and other public records and data. Users of this map are hereby notified that the aforementioned public primary information sources should be consulted for verification. Mecklenburg County and its mapping contractors assume no legal responsibility for the information contained herein.

Petition #: 2002-125

Petitioner: The Mulvaney Group, LTD.

Hearing Date: November 18, 2002

Zoning Classification (Existing): R-22MF(CD)

Zoning Classification (Requested): R-22MF(CD) S.P.A.

Acres & Location: Approximately 16.82 acres located on the south side of Ridge Road, west of Prosperity Church Road

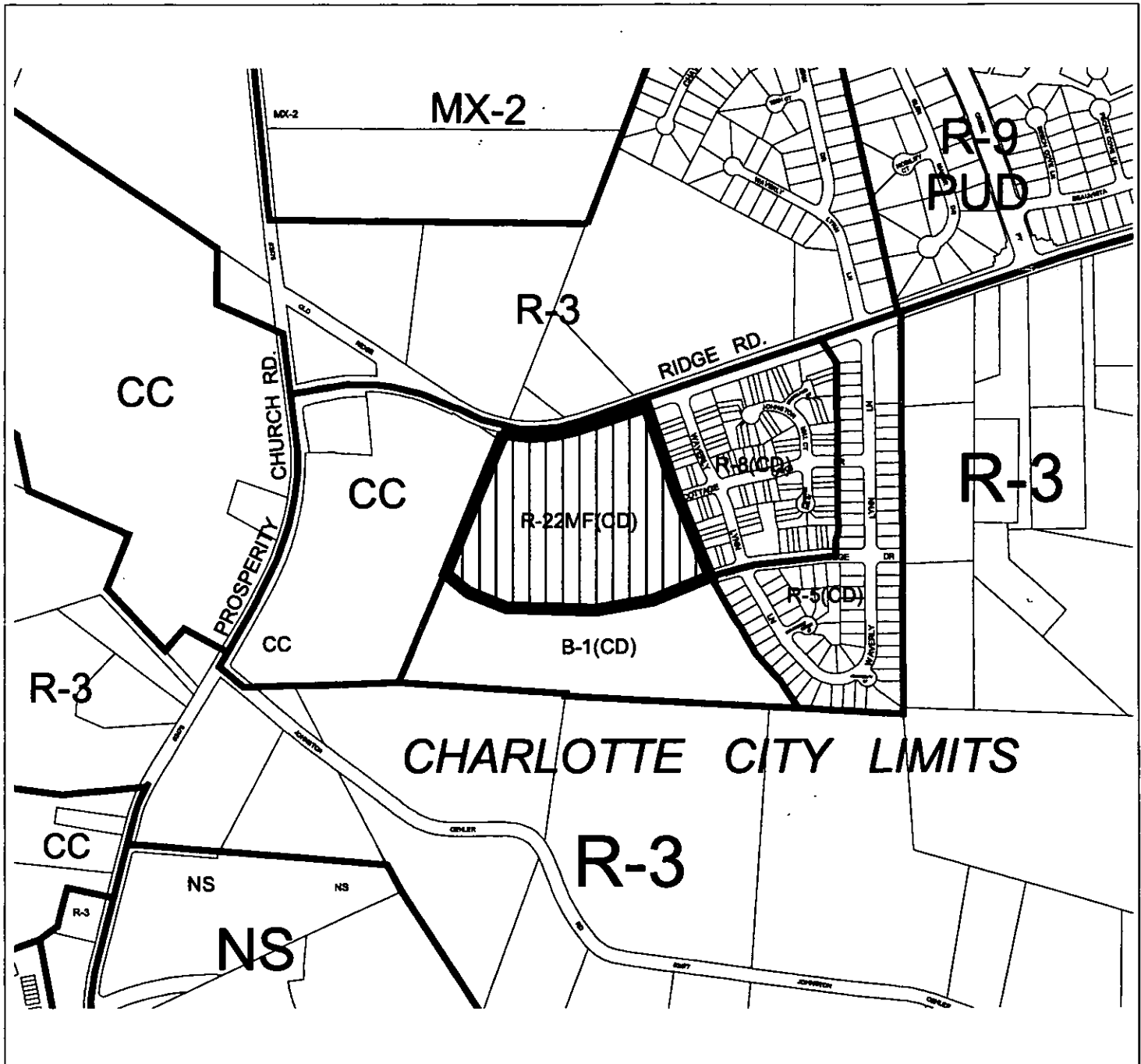

Zoning Map #(s):

39

**Map Legend**

	ETC		Feedplain.shp
	Attnship		County Line
	Watershed		City Limits.shp
	Historic District		

Zone	ODzone_area
247	1.510721
251	3.221238
252	1.248428
253	2.726586
254	1.886081
435	3.821733

02125