



\* 0 0 B R E A K 0 0 \*



**ADVANCED  
IMAGING  
SYSTEMS**

www.aisimc.com

An Information  
Management Company

# City of Charlotte – Planning Dept. Scanning Rezoning Files

Petition # \_\_\_\_\_

## Document type:

- Applications
- Correspondence
- Department Comments
- Land Use Consistency
  - Mail Info
  - Mapping
  - Other
- Site Plans



\* 0 0 B R E A K 0 0 \*

# MECKLENBURG COUNTY, NC GIS PUBLIC ACCESS SYSTEM

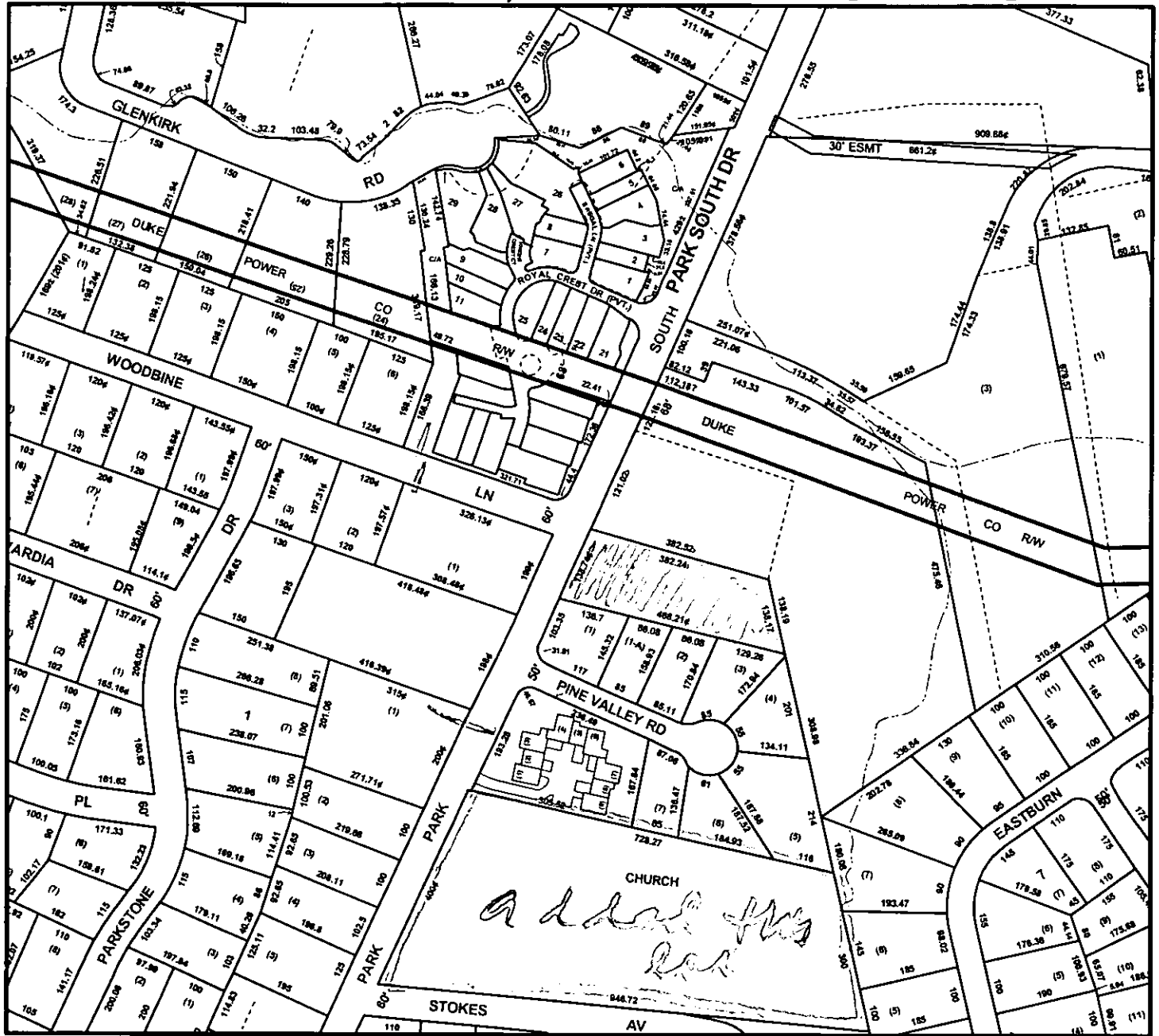

Tax Parcel-Id#s Selected: See Tax Information Report for List of Parcel-Id#s

Tax Book & Page Selected: N/A

02-128

**LEGEND**

- County Boundary
- Rivers/Creeks/Streams
- Railroad ROW
- Water Bodies

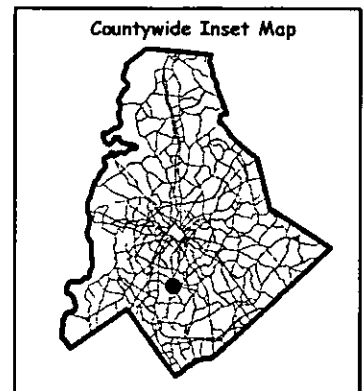
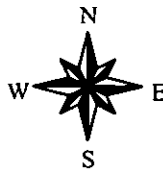

Scale : 1 Inch = 300 Feet  
 Map Created on Thursday, October 24, 2002 11:38 AM

This map is prepared for the inventory of real property within Mecklenburg County and is compiled from recorded deeds, plats, tax maps, surveys, planimetric maps, and other public records and data. Users of this map are hereby notified that the aforementioned public primary information sources should be consulted for verification. Mecklenburg County and its mapping contractors assume no legal responsibility for the information contained herein.

Petition #: **2002-128**

Petitioner: **Park South, LLC**

Hearing Date: **November 18, 2002**

Zoning Classification (Existing): **R-3**

Zoning Classification (Requested): **UR-C(CD)**

Acreeage & Location: **Approximately 1.17 acres located on the east side of Park South Drive, north of Pine Valley Drive.**

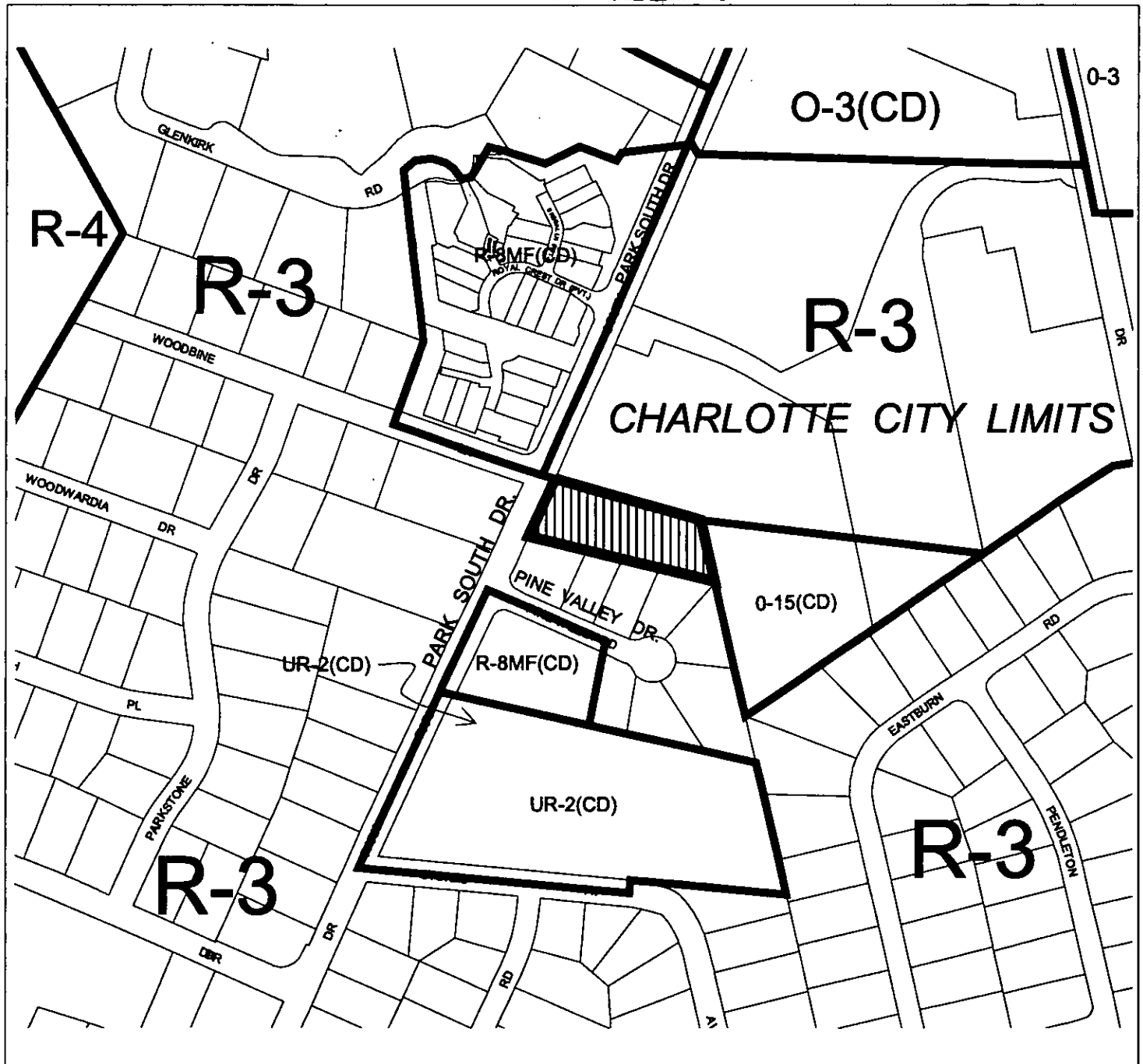

Zoning Map #(s);

**135**

**Map Legend**

	ETJ		Plat/Block Map
	Alternate Map		County Line
	Waterstreet		City Limits (pet)
	Historic District		

# MECKLENBURG COUNTY, NC GIS PUBLIC ACCESS SYSTEM

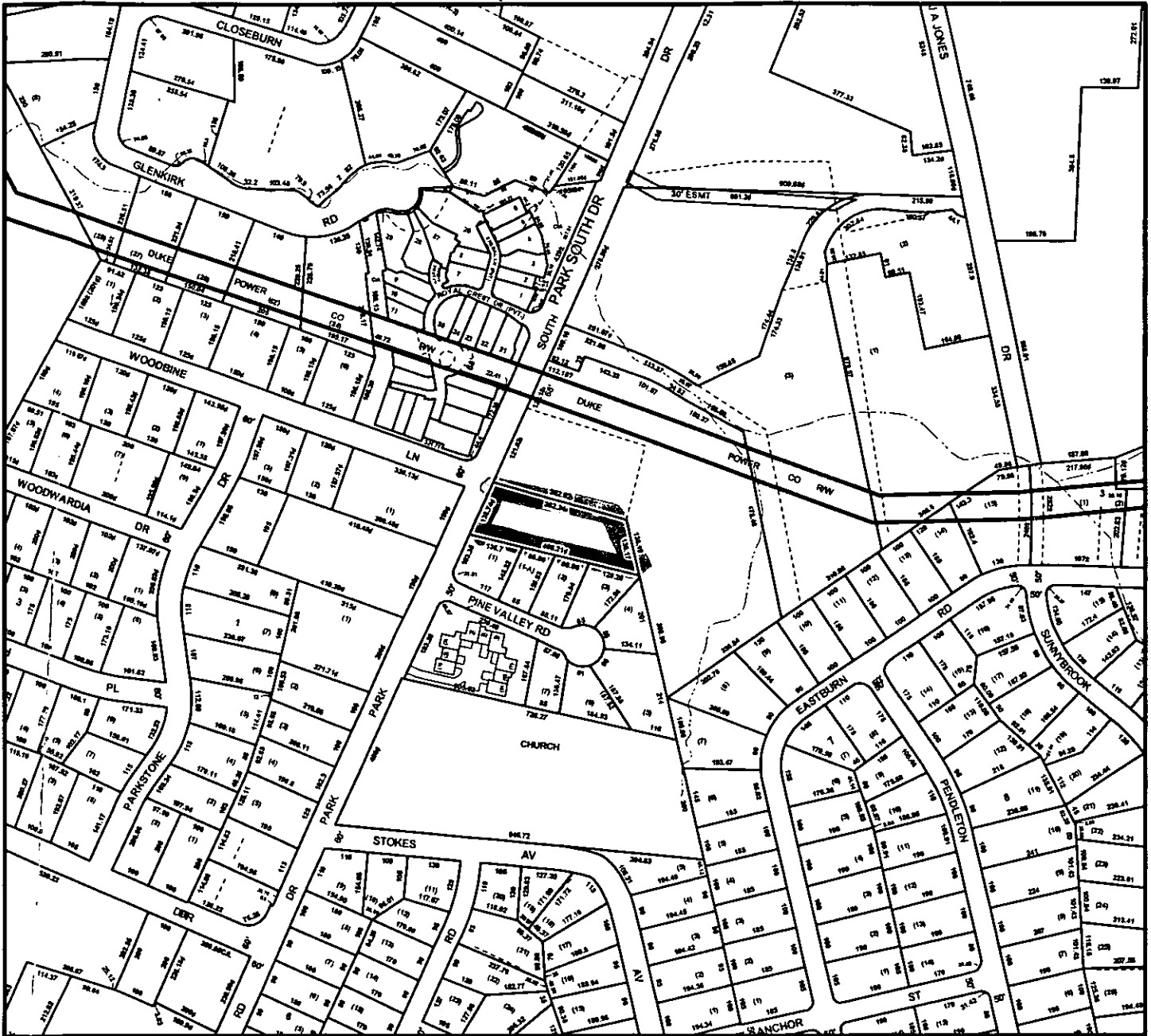

Tax Parcel-Id#s Selected: See Tax Information Report for List of Parcel-Id#s

Tax Book & Page Selected: N/A

02-128

**LEGEND**

- County Boundary
- Rivers/Creeks/Streams
- Railroad ROW
- Water Bodies

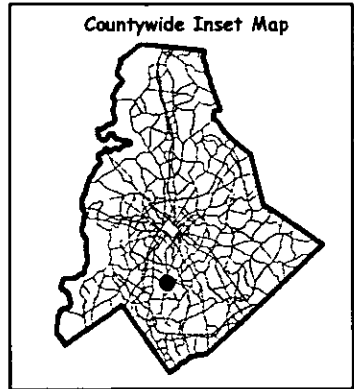
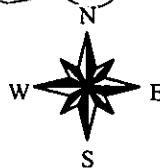

Scale : 1 Inch = 400 Feet

Map Created on Monday, September 9, 2002 10:50 AM

This map is prepared for the inventory of real property within Mecklenburg County and is compiled from recorded deeds, plats, tax maps, surveys, planimetric maps, and other public records and data. Users of this map are hereby notified that the aforementioned public primary information sources should be consulted for verification. Mecklenburg County and its mapping contractors assume no legal responsibility for the information contained herein.

Petition #: 2002-128

Petitioner: Park South, LLC

Hearing Date: November 18, 2002

Zoning Classification (Existing): R-3

Zoning Classification (Requested): UR-C(CD)

Acreeage & Location Approximately 1.17 acres located on the east side of Park South Drive, north of Pine Valley Drive.

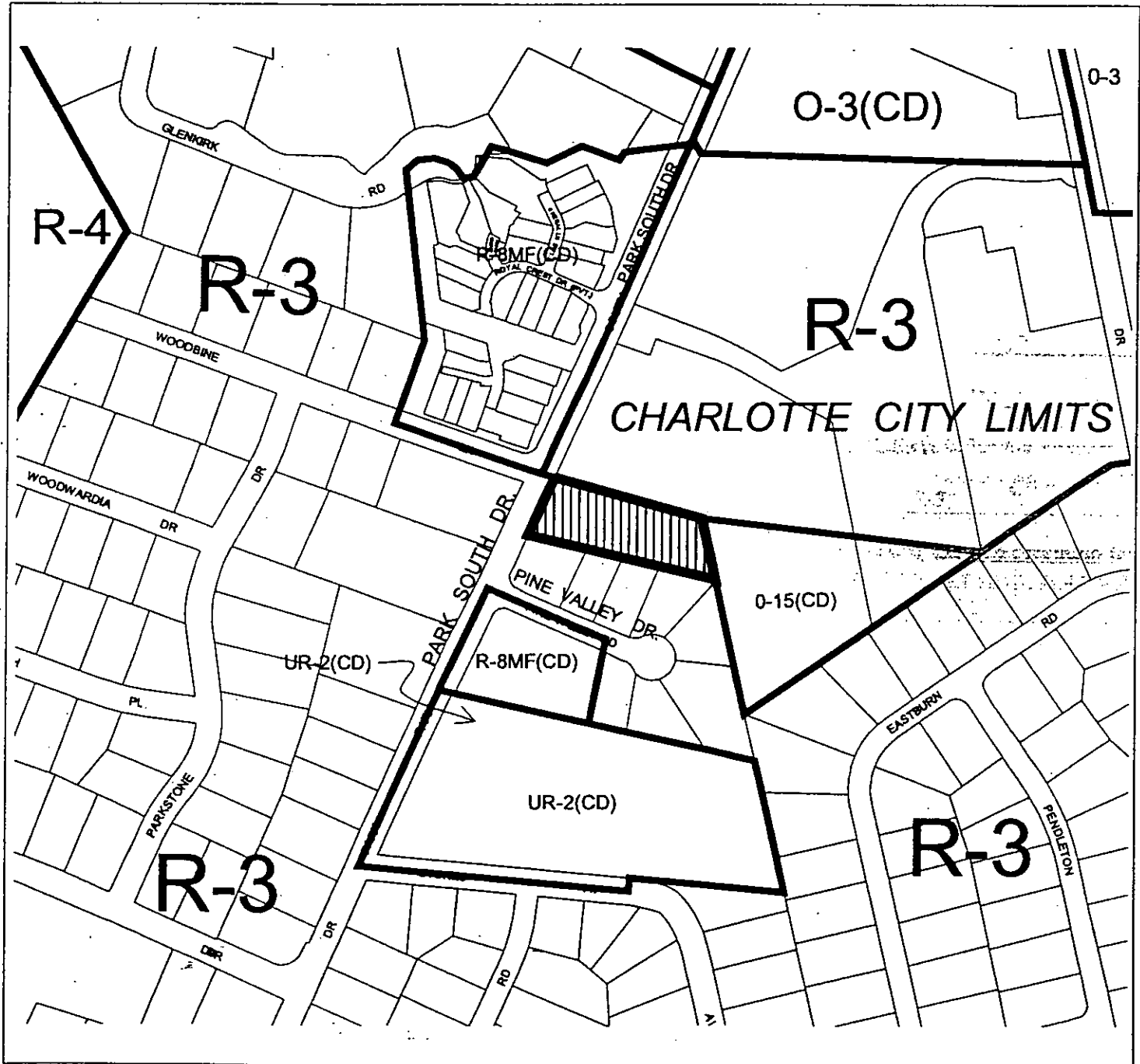

Zoning Map #(s); 135

**Map Legend**

	ITU		Floodplain/Lake
	Administrative		County Line
	Waterbody		City Unincorporated
	Historic District		

2002-128

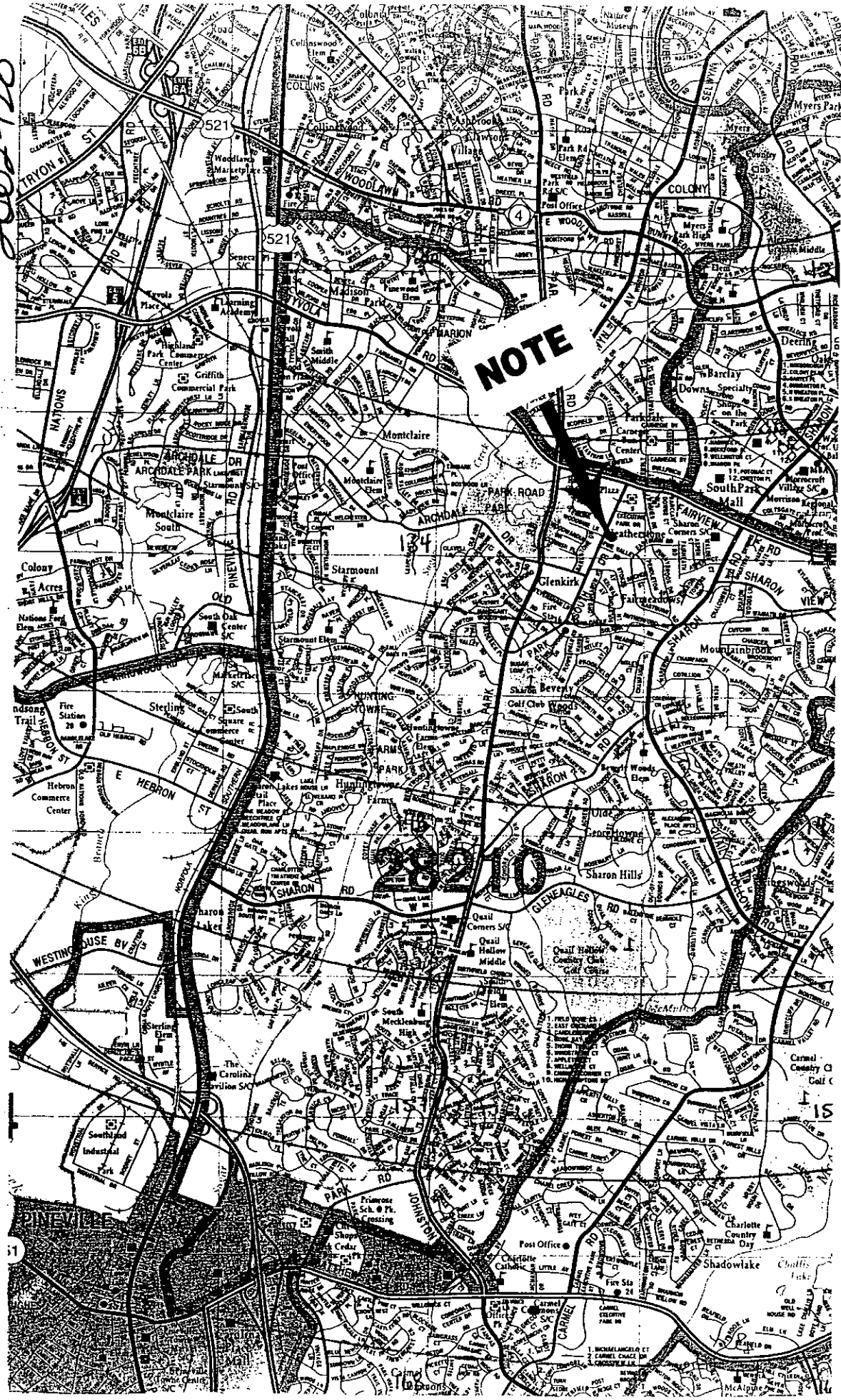

**NOTE**

