



\* 0 0 B R E A K 0 0 \*



ADVANCED  
IMAGING  
SYSTEMS

www.aisimc.com

An Information  
Management Company

# City of Charlotte – Planning Dept. Scanning Rezoning Files

Petition # \_\_\_\_\_

## Document type:

- Applications
- Correspondence
- Department Comments
- Land Use Consistency
  - Mail Info
  - Mapping
  - Other
- Site Plans



\* 0 0 B R E A K 0 0 \*

Petition #: **2002-139**

Petitioner: Dr. M. Yasin Akhtar Raja

Hearing Date: December 16, 2002

Zoning Classification (Existing): I-2

Zoning Classification (Requested): INST.

Acresage & Location Approximately 2.737 acres located on the north side of Old Concord Road, between North Tryon Street and Orr Road

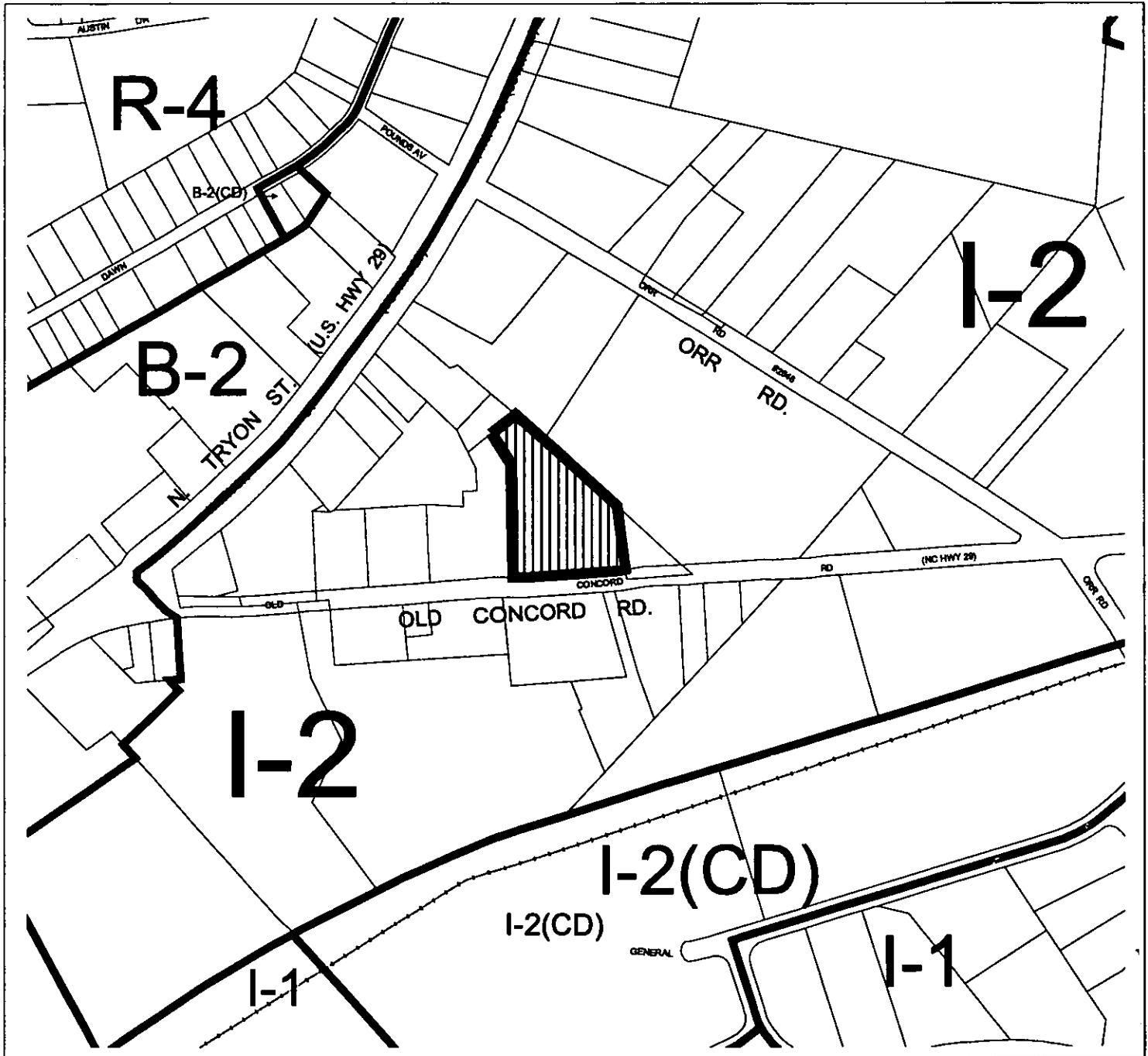

Zoning Map #(s):

**77**

**Map Legend**

	ETU		Floodplain
	Altitude		County Line
	Watershed		City Unincorp
	Historic District		

# MECKLENBURG COUNTY, NC GIS PUBLIC ACCESS SYSTEM

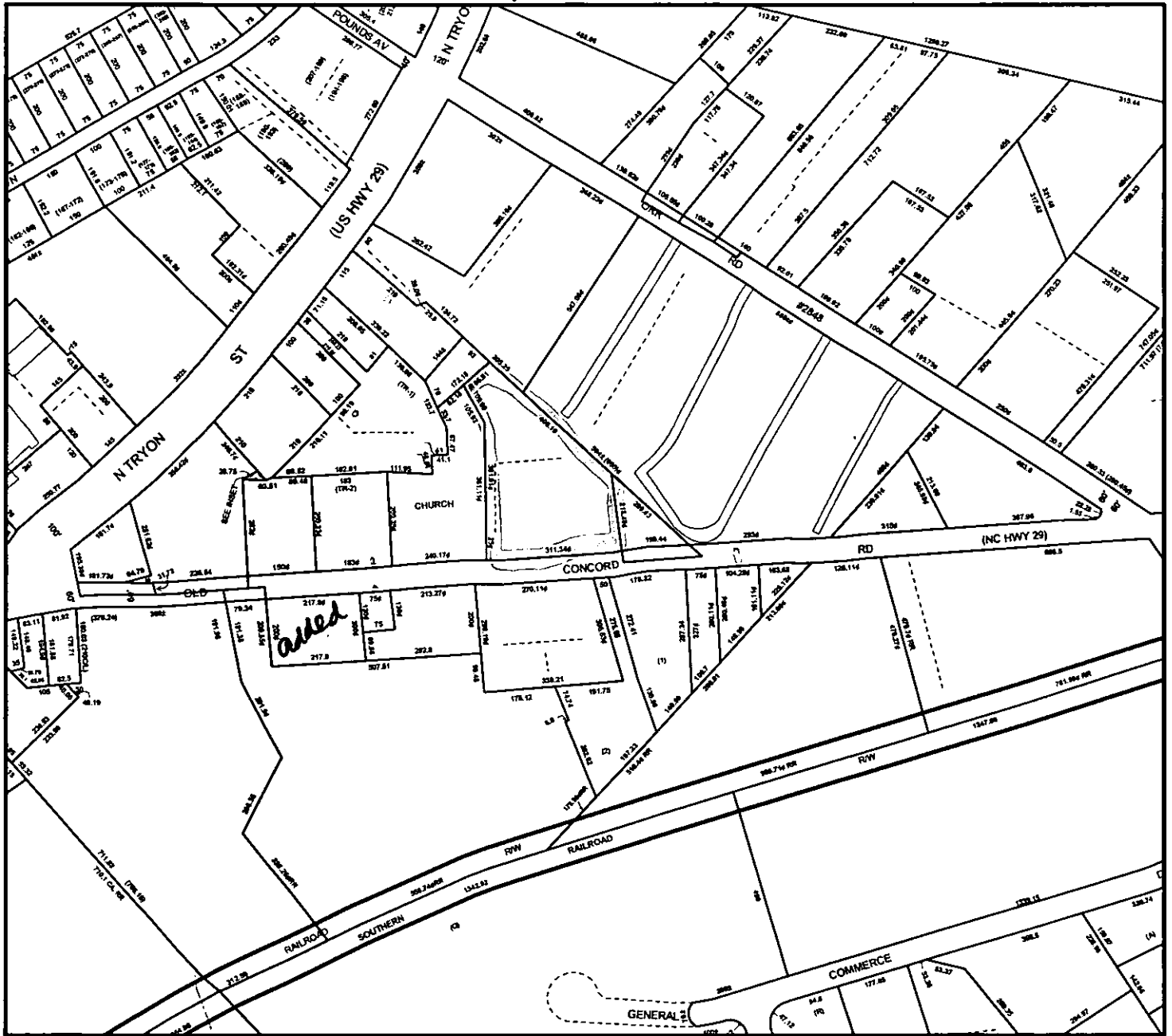

Tax Parcel-Id#s Selected: See Tax Information Report for List of Parcel-Id#s

Tax Book & Page Selected: N/A

**LEGEND**

- County Boundary
- Rivers/Creeks/Streams
- Railroad ROW
- Water Bodies
- Jurisdictions**
- County
- Charlotte
- Cornelius
- Davidson
- Huntersville
- Matthews
- Mint Hill
- Pineville



02-129

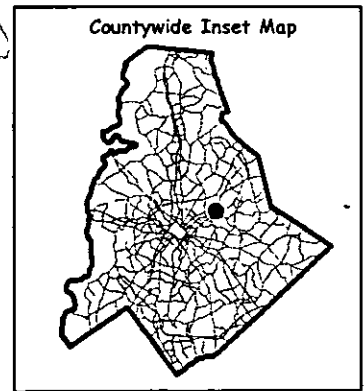

Scale : 1 Inch = 400 Feet  
 Map Created on Friday, November 22, 2002 09:58 AM

This map is prepared for the inventory of real property within Mecklenburg County and is compiled from recorded deeds, plats, tax maps, surveys, planimetric maps, and other public records and data. Users of this map are hereby notified that the aforementioned public primary information sources should be consulted for verification. Mecklenburg County and its mapping contractors assume no legal responsibility for the information contained herein.

02-139

Zone	ODzone_area
40	0.318134
41	1.997648
42	1.432712
43	0.717457
48	0.999573
224	0.560234
225	0.746324
226	0.303805
227	0.446132
228	0.870759
239	1.493665