

Kimley-Horn
and Associates, Inc.
4601 CHARLOTTE PARK DRIVE
CHARLOTTE, NORTH CAROLINA 28217
PHONE: (704) 333-5133
FAX: (704) 333-0845
© 2003

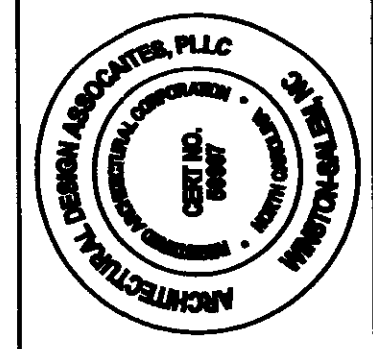

Client:
ENSI DEVELOPMENT CORPORATION
P.O. BOX 5177
WINSTON SALEM, NC 27113-5177

The
ARCHITECTURAL ELEVATION
FOR PUBLIC HEARING
PETITION NO. 03-XXX

Project:
BUDGET SELF STORAGE
7112 ALBEMARLE ROAD
CHARLOTTE, NORTH CAROLINA

No.	Date	Revisions

PRELIMINARY
FOR ZONING PURPOSES
Designed by: JMD
Drawn by: JDD
Checked by: JMD
Date: 04-28-03
Project No. 015486000

SHEET
RZ-3

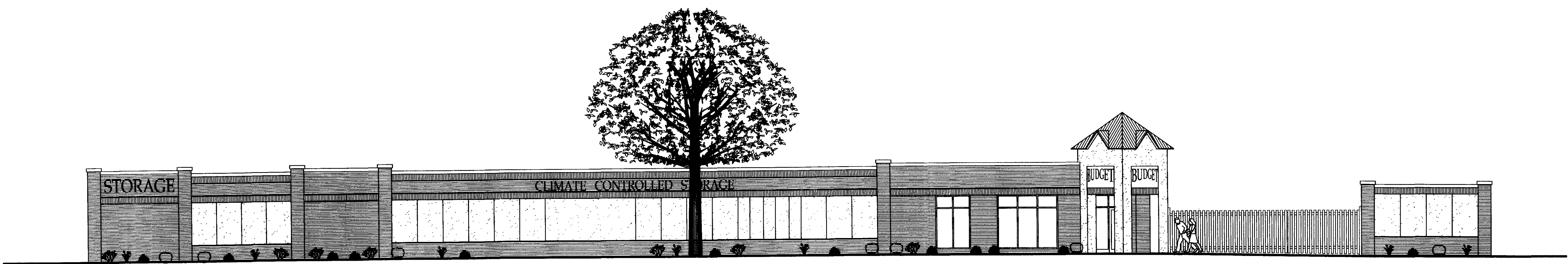

ENSI DEVELOPMENT CORPORATION / BUDGET SELF STORAGE
ALBEMARLE ROAD FACADE
CHARLOTTE, NC 1/8" = 1'-0"

55.7% BRICK

APPROVED BY CITY COUNCIL
DATE 10/20/03

410 BROOKSTOWN AVENUE
WINSTON-SALEM, NORTH CAROLINA 27101
tel. 336.724.7311 fax 336.724.7336 ada-nc.com

©COPYRIGHT 2003 BY ARCHITECTURAL DESIGN ASSOCIATES, PLLC. ALL RIGHTS RESERVED. EXCEPT AS PERMITTED UNDER THE UNITED STATES COPYRIGHT ACT OF 1976, NO PART OF THIS DOCUMENT MAY BE REPRODUCED OR TRANSMITTED IN ANY FORM OR BY ANY MEANS WITHOUT THE WRITTEN PERMISSION OF ARCHITECTURAL DESIGN ASSOCIATES, PLLC. THESE DRAWINGS ARE INSTRUMENTS OF SERVICE AND SHALL REMAIN THE PROPERTY OF THE ARCHITECT. WHETHER THE PROJECT FOR WHICH THEY ARE MADE IS COMPLETED OR NOT, THEY ARE NOT TO BE USED BY THE OWNER OR ANY OTHER PERSON ON OTHER PROJECTS OR EXTENSIONS TO THIS PROJECT EXCEPT BY AGREEMENT IN WRITING AND APPROPRIATE COMPENSATION TO THE ARCHITECT.

BUDGET SELF STORAGE FACILITY
ALBEMARLE ROAD CHARLOTTE, NORTH CAROLINA
ENSI DEVELOPMENT CORPORATION
P.O. BOX 5177 WINSTON-SALEM, NORTH CAROLINA 27113-5177

P:\015486 ENSI Development\000 Charlotte Albemarle\CAD\Plans\015486000_RZ-3.dwg