

Graphic Scale:

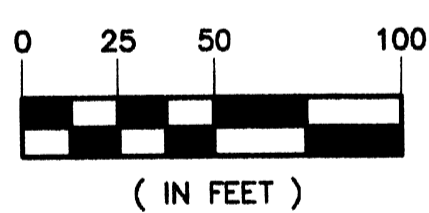

Scale: (1"=50')

Engineer

James J. McGovern

Senior Designer:

Ted W. Lawrence

Date

4.23.2006

Revisions

No 1 Date 6.20.2006

No 2 Date 7.12.2006

No Date

No Date

No Date

No Date

No Date

No Date

No Date

No Date

No Date

No Date

No Date

No Date

No Date

No Date

No Date

No Date

No Date

No Date

No Date

No Date

No Date

No Date

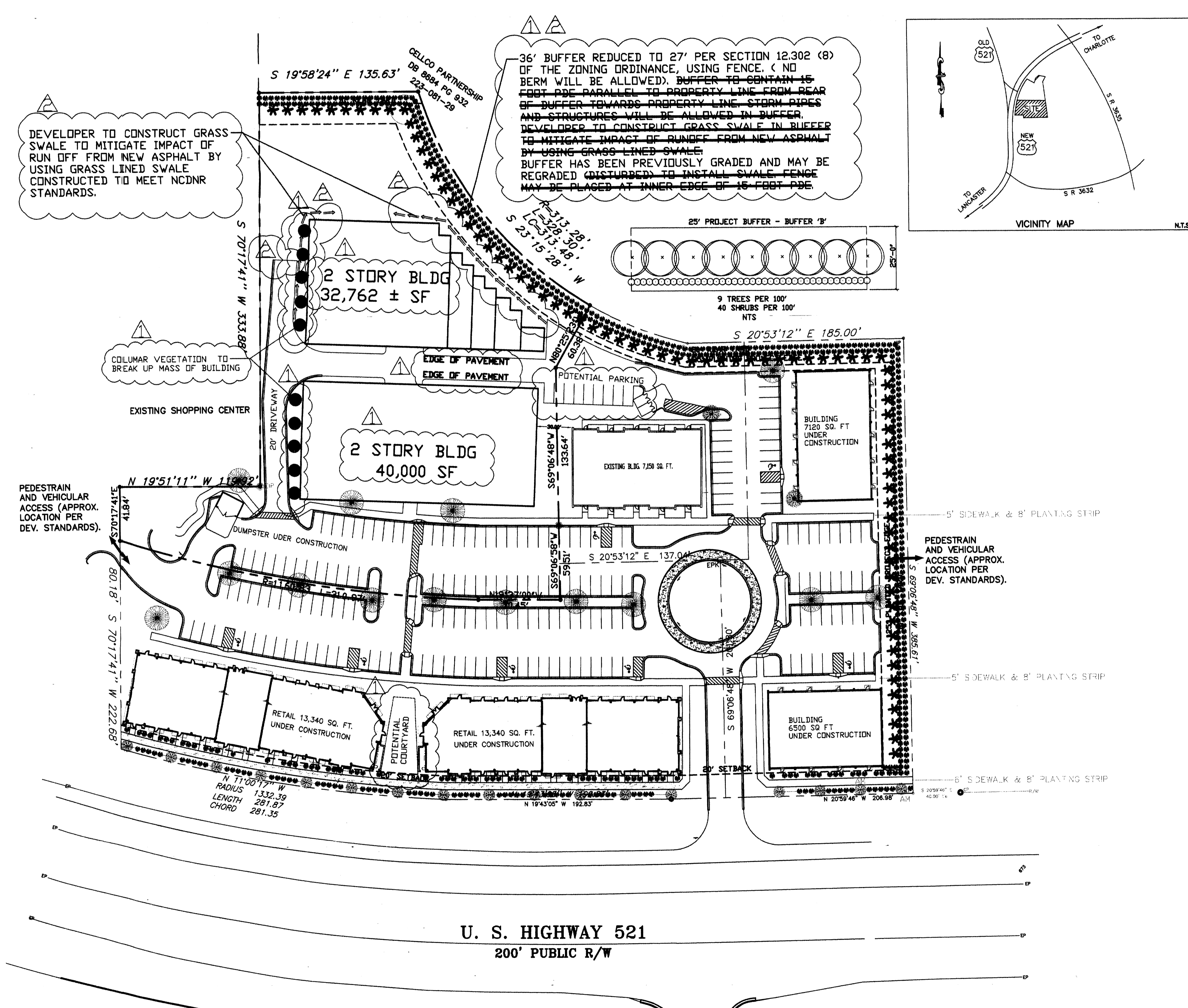

U. S. HIGHWAY 521
200' PUBLIC R/W

NOTES:

1. THIS PLAN IS ILLUSTRATIVE IN NATURE AND SUBJECT TO CHANGE PENDING FINAL SITE PLAN DOCUMENTS.
2. ALL BUILDINGS LOCATED ON TRACT SHALL BE BUILT TO THE RELEVANT SETBACK LINE, HOWEVER THE PLACEMENTS, CONFIGURATIONS AND SIZES OF SUCH BUILDINGS DEPICTED ON THE SCHEMATIC SITE PLAN ARE CONCEPTUAL AND THE SAME MAY BE ALTERED OR MODIFIED DURING DESIGN DEVELOPMENT AND CONSTRUCTION DOCUMENT PHASES SUBJECT TO THE REQUIREMENT THAT SUCH BUILDING BE BUILT TO THE RELEVANT SETBACK LINE.

FOR PUBLIC HEARING PETITION No. 2006-100