

PASTOR ROMERO
6110 MCBRIDE
CHARLOTTE, NC 28215
PARCEL# 09705503
R-4

CYNTHIA B
6118 MCBRIDE
CHARLOTTE, NC 28205
PARCEL# 09705502
R-4

WILLIAM G BURNETTE
6126 MCBRIDE ST.
CHARLOTTE, NC 28215
PARCEL# 09705501
R-4

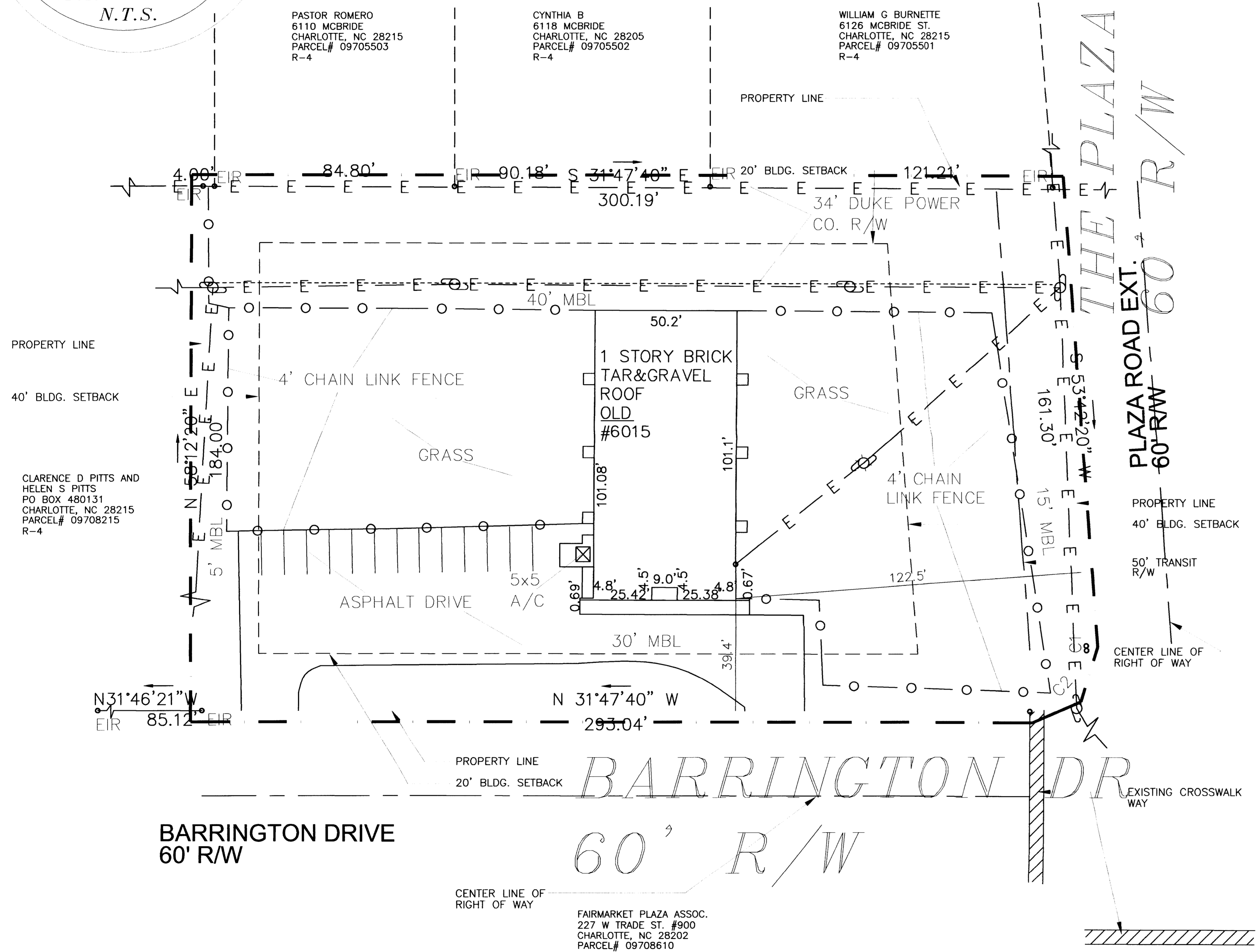

CLARENCE D PITTS AND
HELEN S PITTS
PO BOX 480131
CHARLOTTE, NC 28215
PARCEL# 09708215
R-4

FAIRMARKET PLAZA ASSOC.
227 W TRADE ST. #900
CHARLOTTE, NC 28202
PARCEL# 09708610
R-4

SITE DATA - PARCEL-ID# 09708215	
EXISTING ZONING	R-4
PROPOSED ZONING	INST (CD)
PROPOSED USE	CHILDCARE CENTER
TOTAL NUMBER OF CHILDREN	42
TOTAL NUMBER OF EMPLOYEES	4
PARKING REQUIRED	24
PARKING PROVIDED	25
SITE ACREAGE	1.34 ACRES
TYP. PARKING SPACE	8.5' X 19.5'
TYP. H/C PARKING SPACE	16' X 19.5'
PLAY AREA REQUIRED	6,000 SQ. FT.
PLAY AREA PROVIDED	8,646 SQ. FT.
BUILDING HEIGHT	40'-0" HIGH
AREA TO BE REZONED	(Symbol)
VINYL COATED PROPOSED 5' HIGH CHAIN LINK FENCE	(Symbol)
PROPOSED WOOD FENCE	(Symbol)
CENTER LINE OF R/W LINE	(Symbol)
BLDG SET BACK LINE	(Symbol)
PLANTING STRIP	(Symbol)

A FIRE HYDRANT IS LOCATED WITHIN 250' OF THE MOST REMOTE POINT OF A BUILDING AS TRUCK TRAVELS. (NEAREST FIRE HYDRANT IS APPROX. 300' AWAY FROM THE PROPERTY.)

1318 N. Trade St.
Charlotte, NC 28208
Phone: 770.371.7122
123 W. Main St., Ste. 520
Durham, NC 27701
Phone: 919.888.8900

Millennium Design Group
ARCHITECTURE

NO.	DATE	DESCRIPTION

THIS DOCUMENT IS THE PROPERTY OF
MILLENNIUM DESIGN GROUP AND IS NOT
TO BE REPRODUCED IN WHOLE OR IN PART
WITHOUT THE PERMISSION OF THE ARCHITECT.

REHAB TO INSPIRATION
STATION CHILD DEVELOPMENT
6015 BARRINGTON DRIVE
ID # CODE/ITEM # 041706SSNITS

EXISTING SITE PLAN

APPROVED BY
CITY COUNCIL

NO.	DATE	DESCRIPTION

DATE: 5-12-2008
SCALE: AS NOTED
DRAWN BY: HJJ
CHECKED BY: AVH
JOB NO.:
CAD FILE:

FOR PUBLIC HEARING
PETITION # 2008-083

C0000