

OVERALL CONDITIONAL DEVELOPMENT PLAN

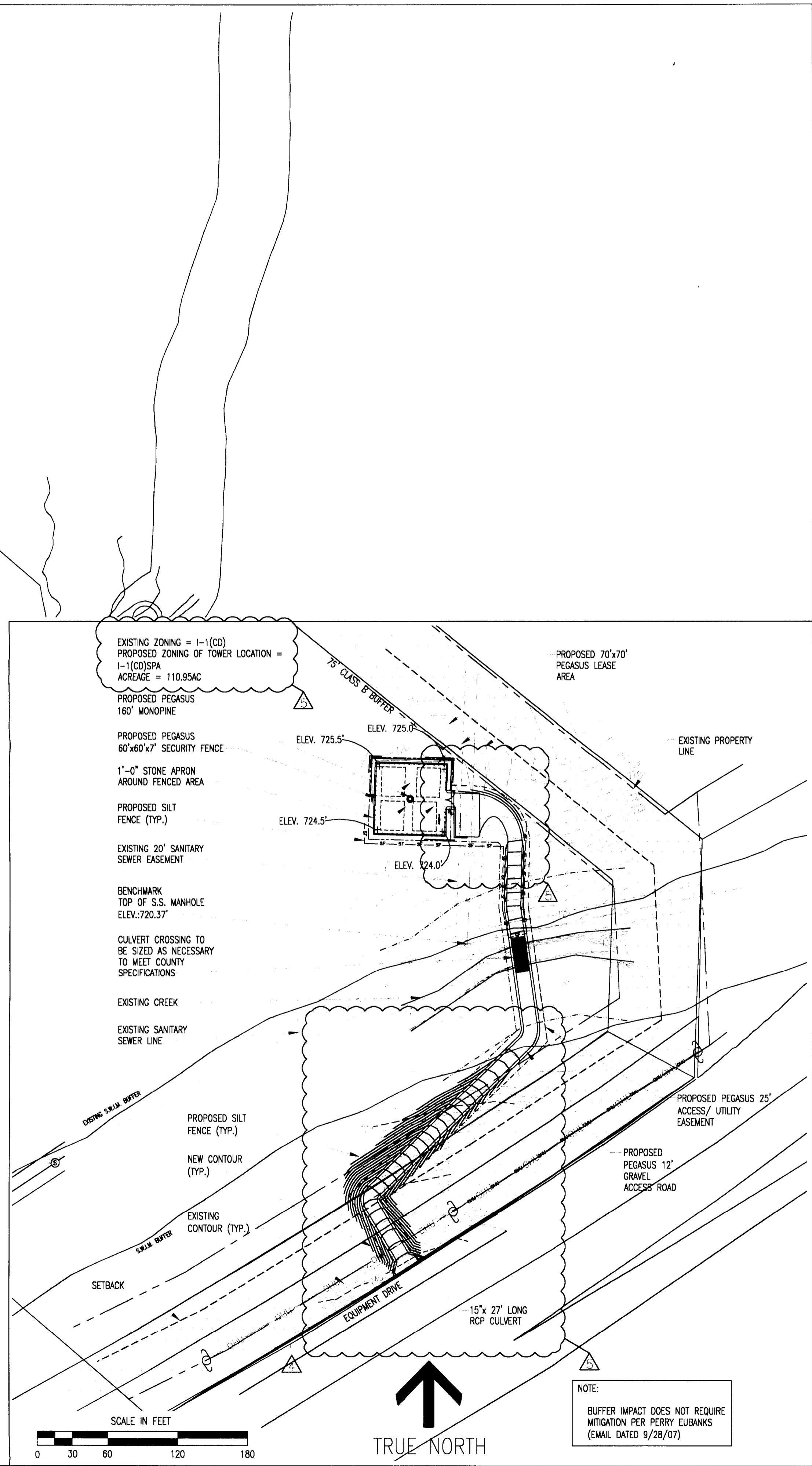

PROPOSED PEGASUS DEV'T. PLAN



PEGASUSTOWER
PEGASUS TOWER CO. LTD
139 STEELSBURG HWY
CEDAR BLUFF, VA 24069
TEL: (276) 964-7416
FAX: (276) 963-2587

THESE DRAWINGS AND/OR THE ACCOMPANYING SPECIFICATION AS INSTRUMENTS OF SERVICE, ARE THE EXCLUSIVE PROPERTY OF PEGASUS TOWER CO. LTD AND THEIR USE AND PUBLICATION SHALL BE RESTRICTED TO THE ORIGINAL SITE FOR WHICH THEY ARE PREPARED. REUSE, REPRODUCTION OR PUBLICATION BY ANY METHOD, IN WHOLE OR IN PART, IS PROHIBITED EXCEPT BY WRITTEN PERMISSION FROM PEGASUS TOWER CO. LTD. TITLE TO THESE PLANS AND/OR SPECIFICATIONS SHALL REMAIN WITH PEGASUS TOWER CO. LTD WITHOUT PREJUDICE AND VISUAL CONTACT WITH THEM SHALL CONSTITUTE PRIMA FACIE EVIDENCE OF ACCEPTANCE OF THESE RESTRICTIONS.

BC

**architects
engineers**
5659 COLUMBIA PIKE, SUITE 101
FALLS CHURCH, VA 22041-2868
TEL: (703) 671-6000
FAX: (703) 671-6300

SHEET REVISION

NO.	DESCRIPTION	BY	DATE
1	NEW SHEET	AGT	02-29-08
2	ACCESS ENTRANCE DR.		07-18-08
3	ACCESS ENTRANCE DR.		08-13-08

SITE NUMBER:
NCME17

SITE NAME:
NORTHSIDE BAPTIST

SITE ADDRESS:
6215 EQUIPMENT DRIVE
CHARLOTTE, NC 28214

STAMP HERE:



DRAWN BY:	AGT
CHECKED BY:	CDM
DATE DRAWN:	12-26-07
SUBMISSION:	FINAL CD'S

SHEET TITLE:
**OVERALL
CONDITIONAL
DEV'T PLAN**

SHEET NUMBER:	REV. #
CDP-2	5

CALL FOR UNDERGROUND UTILITIES PRIOR TO DIGGING