

CURVE TABLE			
CURVE	LENGTH	RADIUS	BEARING
C1	13.59	506.00	N71°59'30"W
			CHORD
			13.59'

Barbara K. Cagle
Tax # 133-211-16
1490 / 621
Zoning - R4

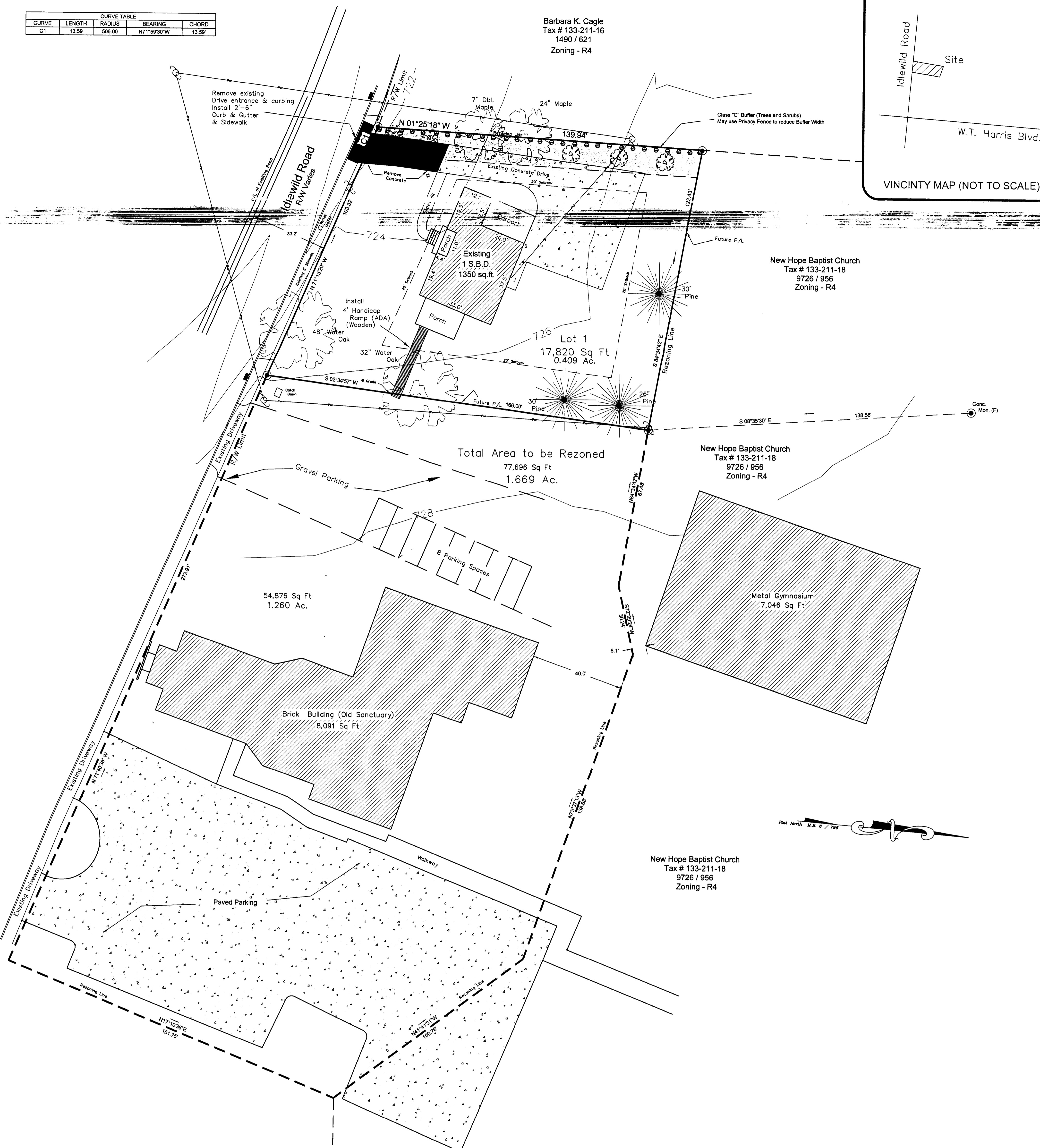
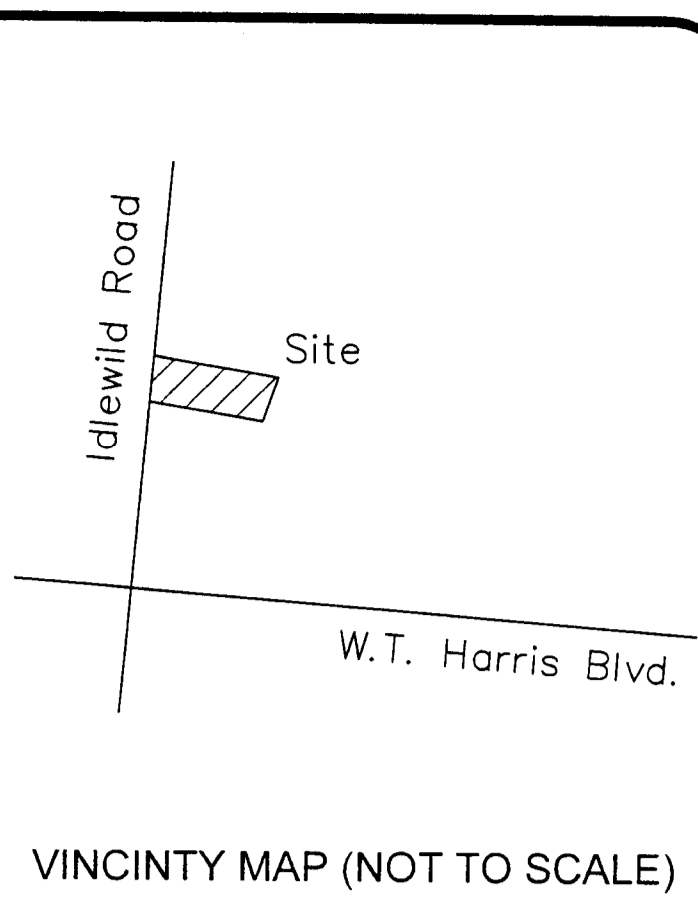

New Hope Baptist Church
Tax # 133-211-18
9726 / 956
Zoning - R4

New Hope Baptist Church
Tax # 133-211-18
9728 / 956
Zoning - R4

New Hope Baptist Church
Tax # 133-211-18
9726 / 956
Zoning - R4

Circle K Properties Inc
Tax # 133-211-19
7452 / 936
Zoning - B1

Total Area to be Rezoned
77,696 Sq Ft
1.669 Ac.

- Site Plan Notes**
1. Site Acreage - 0.409 Acres (17,820 sq.ft.)
 2. Total Area to be rezoned 1.669 Ac.(77,696 sf)
 3. Existing Zoning R-4
 4. Proposed Zoning INST(CD) Religious Inst.
 5. Old Use - Existing Church Mission House
 6. New Use - Non-Profit Dental Ministry Facility
 7. Existing House Structure - 1350 sq. ft. (office)
 8. Existing Old Sanctuary - 8091 sq. ft.
 9. Amount of open space 14,063 sq.ft. for 0.409 Ac.
 10. The 0.409 Ac. parcel will be subdivided out after rezoning is approved.
 11. Parking provided per ordinance.
 12. Tax Parcel: Portion of 133-211-18

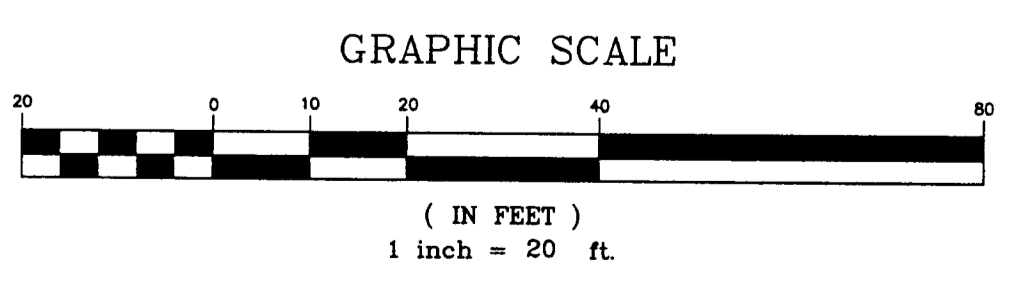

APPROVED BY
CITY COUNCIL
AUG 22 2011

Proposed Site Plan
Petition 2011-031
New Hope Baptist Church Property
Mecklenburg County, Charlotte, N.C.
7841 Idlewild Road

Tax Parcel: Portion of 133-211-18
Zoning - R-4
E.C. = 1' : 10,000' +
Deed Ref: 2841 / 521, 9726 / 956
Map Book: 6 / 795
OWNER:
New Hope Baptist Church
7841 Idlewild Road
Charlotte, NC 28212

Map Prepared By:
Ben M. Flowe and Son
Land Surveying and Mapping Services
Ben M. Flowe, R.L.S., P.L.S.
Gregory S. Flowe, R.L.S., P.L.S.
11316 Brief Road
Charlotte, N.C. 28227
Phone: (704)545-3060

RECEIVED
JUN 21 2011

2011-031

Submitted #2