

2020-009: Ballantyne Country Club, LLC

Current Zoning MX-1 (Mixed Use)
Requested Zoning MX-1 SPA (Mixed Use, Site Plan Amendment)

Approximately 2.54 acres
Location of Requested Rezoning

Rezoning Map



CHARLOTTE
 PLANNING, DESIGN
 & DEVELOPMENT

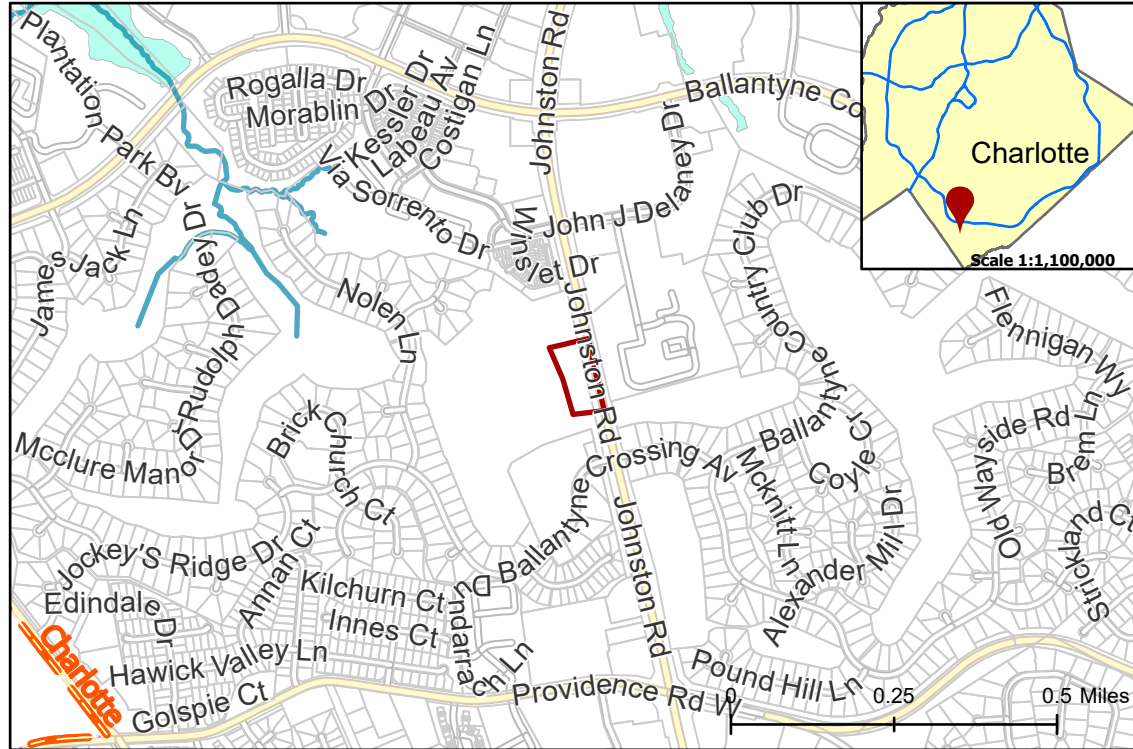

- 2020-009
- Inside City Limits
- Parcel
- Streams
- FEMA Flood Plain
- City Council District
7-Edmund H. Driggs



Existing Zoning & Rezoning Request

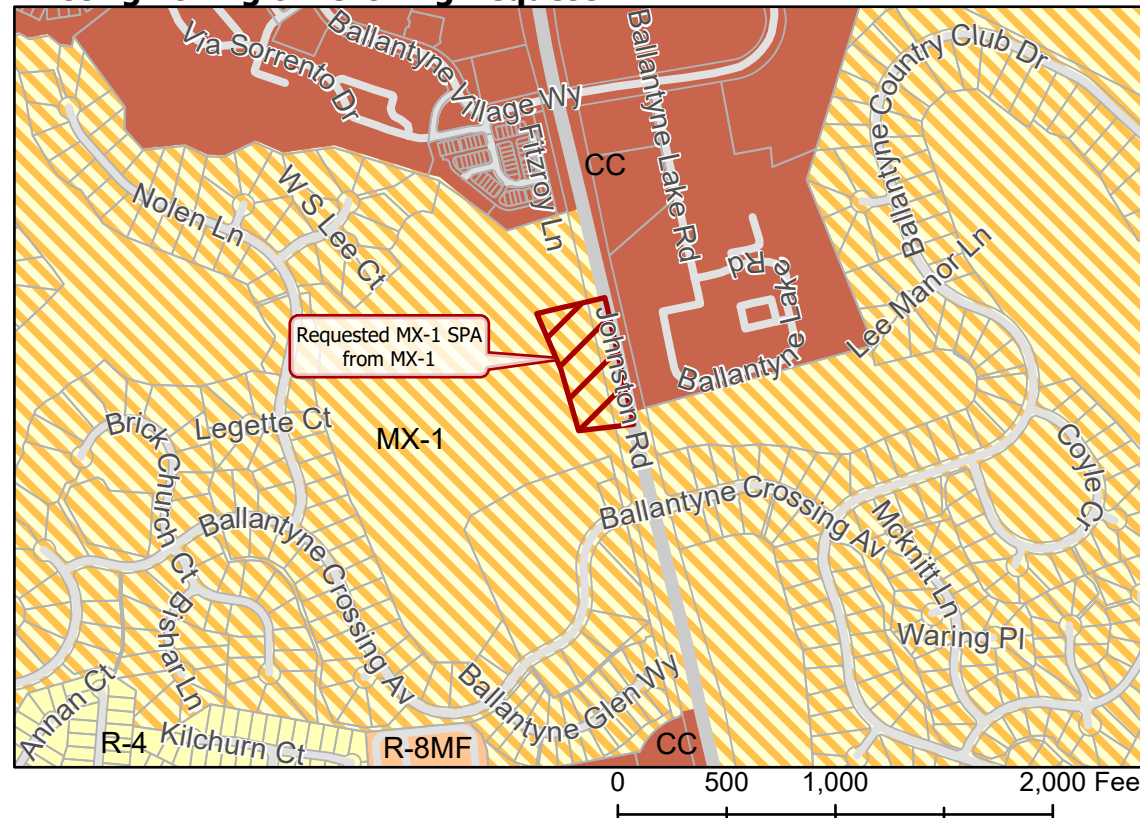

- Requested MX-1 SPA from MX-1
- Single Family
- Multi-Family
- Mixed Residential
- Commercial Center



Map Created 1/30/2020