

**ColeJenest & Stone**  
 Shaping the Environment  
 Realizing the Possibilities

Land Planning  
 Landscape Architecture  
 Civil Engineering  
 Urban Design

200 South Tryon Street, Suite 1400  
 Charlotte, North Carolina 28202  
 P: 704.376.1555 F: 704.376.7851  
 URL: www.colejeneststone.com

**CORAL REEF INVESTMENT PROPERTIES, LLC.**

2100 WEST 76th STREET  
 SUITE 401  
 HIALEAH, FL 33016

**WEST TYVOLA MULTI-FAMILY**

PARCEL ID 16704247 & 16705131  
 (VICINITY OF 500 W. TYVOLA RD)

**REZONING PLAN 2021-235**

Project No.  
**4766.00**  
 Issued  
 10/01/2021

Revised

03/14/22--	REVISED PER CITY OF CHARLOTTE COMMENTS
04/11/22--	REVISED PER CITY OF CHARLOTTE COMMENTS
05/26/22--	REVISED PER CITY OF CHARLOTTE COMMENTS
06/14/22--	REVISED PER CITY OF CHARLOTTE COMMENTS

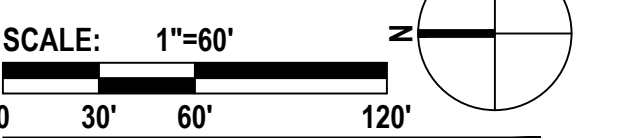
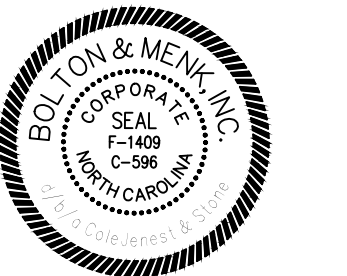

**RZ-1**

The drawings, the project manual and the design shown thereon are instruments of ColeJenest & Stone, P.A. The reproduction or unauthorized use of the documents without consent of ColeJenest & Stone, P.A. is prohibited.

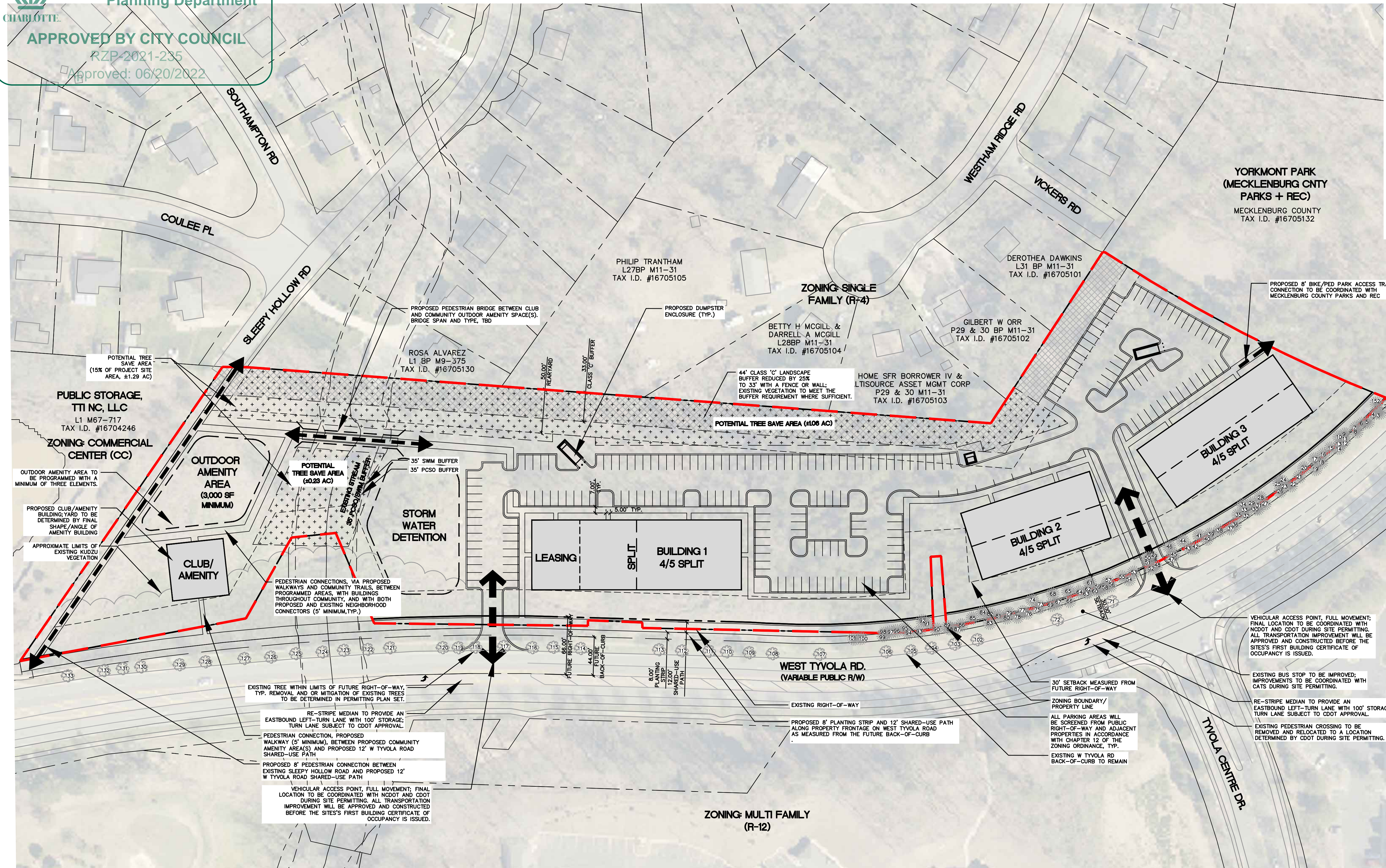

**LEGEND**

- SYMBOL: ZONING BOUNDARY
- SYMBOL: PROPERTY LINE/RIGHT-OF-WAY
- SYMBOL: LANDSCAPE BUFFER
- SYMBOL: POTENTIAL TREE SAVE AREA
- SYMBOL: EXISTING TREE WITHIN FUTURE RIGHT-OF-WAY

**REZONING SUMMARY:**

PETITIONER:	CORAL REEF INVESTMENT PROPERTIES, LLC
PROPERTY OWNER:	WINSTON G. GOODE, REP. OF ALG, JR ESTATE
REZONING SITE AREA:	8.62± AC
TAX PARCEL#:	16704247 & 16705131
EXISTING ZONING:	R-4
PROPOSED ZONING:	R-17 MF CD
EXISTING USE:	VACANT PARCELS
PROPOSED USE:	MULTI-FAMILY RESIDENTIAL
MAX. NO. OF RES. UNITS:	129 UNITS
NO. OF WORKFORCE UNITS:	6 UNITS (80-90% AMI MAX; NO TERM DURATION)
MAX. HEIGHT:	65'
TREE SAVE:	MINIMUM 15% (PER ORDINANCE)

**NOTES:**

- DEVELOPMENT WITHIN ANY SWIM/PCSO BUFFER SHALL BE COORDINATED WITH AND SUBJECT TO APPROVAL BY CHARLOTTE-MECKLENBURG STORM WATER SERVICES AND MITIGATED IF REQUIRED BY CITY ORDINANCE. STREAM DELINEATION REPORTS ARE SUBJECT TO REVIEW AND APPROVAL BY CHARLOTTE STORM WATER SERVICES.
- THE LOCATION, SIZE, AND TYPE OF STORM WATER MANAGEMENT SYSTEMS DEPICTED ON THE REZONING PLAN ARE SUBJECT TO REVIEW AND APPROVAL AS PART OF THE FULL DEVELOPMENT PLAN SUBMITTAL AND ARE NOT IMPLICITLY APPROVED WITH THIS REZONING. ADJUSTMENTS MAY BE NECESSARY IN ORDER TO ACCOMMODATE ACTUAL STORM WATER TREATMENT REQUIREMENTS AND NATURAL SITE DISCHARGE POINTS.
- ALL TRANSPORTATION IMPROVEMENTS WILL BE APPROVED AND CONSTRUCTED BEFORE THE SITE'S FIRST BUILDING CERTIFICATE OF OCCUPANCY IS ISSUED.

**GENERAL REZONING NOTES:**

- SEE SHEET RZ-2 FOR DEVELOPMENT STANDARDS

**RIGHT-OF-WAY TREE INVENTORY**

POINT NUMBER	DESCRIPTION	POINT NUMBER	DESCRIPTION	POINT NUMBER	DESCRIPTION	POINT NUMBER	DESCRIPTION
1	PINE 12"	77	PINE 8"	39	PINE 8"	115	C. MYRTLE 8"
2	GUM 8"	78	PINE 12"	40	PINE 8"	116	C. MYRTLE 8"
3	PINE 12"	79	PINE 12"	41	PINE 8"	117	OAK 8"
4	PINE 8"	80	PINE 10"	42	PINE 12"	118	C. MYRTLE 6"
5	PINE 12"	81	PINE 8"	43	PINE 8"	119	C. MYRTLE 6"
6	PINE 8"	82	PINE 8"	44	PINE 14"	120	OAK 2"
7	PINE 8"	83	PINE 10"	45	PINE 14"	121	C. MYRTLE 6"
8	PINE 8"	84	PINE 8"	46	PINE 8"	122	C. MYRTLE 6"
9	PINE 8"	85	PINE 14"	47	PINE 8"	123	C. MYRTLE 6"
10	PINE 8"	86	PINE 10"	48	PINE 8"	124	C. MYRTLE 6"
11	PINE 8"	87	PINE 10"	49	PINE 10"	125	OAK 8"
12	PINE 10"	88	PINE 10"	50	PINE 10"	126	C. MYRTLE 6"
13	PINE 8"	89	PINE 8"	51	PINE 8"	127	C. MYRTLE 8"
14	PINE 10"	90	PINE 10"	52	PINE 8"	128	C. MYRTLE 8"
15	PINE 8"	91	PINE 8"	53	PINE 8"	129	C. MYRTLE 4"
16	PINE 10"	92	PINE 12"	54	PINE 8"	130	C. MYRTLE 6"
17	PINE 8"	93	PINE 8"	55	PINE 10"	131	C. MYRTLE 6"
18	PINE 12"	94	PINE 12"	56	PINE 8"	132	C. MYRTLE 6"
19	PINE 10"	95	PINE 14"	57	PINE 10"	133	OAK 8"
20	PINE 8"	96	PINE 8"	58	PINE 8"	134	PINE 10"
21	PINE 10"	97	PINE 8"	59	PINE 8"		
22	PINE 10"	98	PINE 8"	60	PINE 10"		
23	PINE 8"	99	PINE 8"	61	PINE 8"		
24	PINE 8"	100	PINE 10"	62	PINE 8"		
25	PINE 8"	101	PINE 14"	63	PINE 10"		
26	PINE 12"	102	MAPLE 6"	64	PINE 10"		
27	PINE 10"	103	C. MYRTLE 3"	65	PINE 10"		
28	PINE 8"	104	C. MYRTLE 4"	66	PINE 10"		
29	PINE 8"	105	C. MYRTLE 4"	67	PINE 12"		
30	PINE 8"	106	MAPLE 6"	68	PINE 10"		
31	PINE 8"	107	C. MYRTLE 6"	69	PINE 10"		
32	PINE 10"	108	C. MYRTLE 6"	70	HOLLY 4"		
33	PINE 8"	109	OAK 12"	71	OAK 3"		
34	PINE 10"	110	C. MYRTLE 6"	72	OAK 2"		
35	PINE 8"	111	C. MYRTLE 6"	73	PINE 8"		
36	PINE 10"	112	MAPLE 12"	74	PINE 12"		
37	PINE 12"	113	C. MYRTLE 6"	75	PINE 10"		
38	PINE 8"	114	C. MYRTLE 6"	76	PINE 8"		

TREE INVENTORY LIST IN ACCORDANCE WITH TREE ORDINANCE SECTION 21-9: ALL APPLICATIONS FOR GRADING, BUILDING, DEMOLITION, LAND USE, CHANGE OF USE OR REZONING PERMITS ON ALL PROPERTY, EXCEPT SINGLE-FAMILY DEVELOPMENT SHALL REQUIRE A TREE SURVEY. THE SURVEY SHALL IDENTIFY ALL TREES OF EIGHT-INCH DBH OR GREATER AND ALL PLANTED TREES OF TWO-INCH CALIPER OR GREATER AND SIX FEET IN HEIGHT THAT GROW PARTIALLY OR WHOLLY WITHIN THE CITY RIGHT-OF-WAY.

NOTE: TREE SURVEY ENCOMPASSES ALL TREES THAT FALL WITHIN THE FUTURE RIGHT-OF-WAY.

--REZONING SITE AREA: **RZP-2021-226**  
 --TAX PARCEL #S: **16704247 & 16705131**  
 --EXISTING ZONING: **R-4**  
 --PROPOSED ZONING: **R-17MF CD**  
 --EXISTING USES: **VACANT PARCELS**  
 --PROPOSED USES: **MULTI-FAMILY RESIDENTIAL**  
 --MAX. NO. OF RES. UNITS: **129 UNITS**  
 --NO OF WORKFORCE UNITS: **6 UNITS (80-90% AMI MAX; NO TERM DURATION)**  
 --MAX. BUILDING HEIGHT: **65'**  
**\*WHEN IN COMPLIANCE WITH 9.305(1)(J)(C)**  
 --TREE SAVE: **MINIMUM 15% (PER ORDINANCE)**

**1. GENERAL PROVISIONS:**

- a. UNLESS MORE STRINGENT STANDARDS ARE ESTABLISHED BY THE REZONING PLAN OR THESE DEVELOPMENT STANDARDS, ALL DEVELOPMENT STANDARDS ESTABLISHED UNDER THE CITY OF CHARLOTTE ZONING ORDINANCE (THE "ORDINANCE") FOR THE R-17MF ZONING DISTRICT CLASSIFICATION SHALL BE FOLLOWED IN CONNECTION WITH DEVELOPMENT TAKING PLACE ON THE SITE. THE REZONING PLAN IS SUBJECT TO MODIFICATIONS DURING THE DESIGN DEVELOPMENT STAGES AS PROVIDED BELOW.
- b. THE DEVELOPMENT STANDARDS FORM A PART OF THE REZONING PLAN ASSOCIATED WITH THE REZONING PETITION FILED BY CORAL REEF INVESTMENT PROPERTIES, LLC ("THE PETITIONER") TO ACCOMMODATE THE DEVELOPMENT OF AN APPROXIMATELY 8.62-ACRE SITE LOCATED APPROXIMATELY AT 500 WEST TYVOLA ROAD ("THE SITE") WITH A MULTI-FAMILY RESIDENTIAL COMMUNITY THAT COULD CONTAIN UP TO 129 MULTI-FAMILY DWELLING UNITS WITH 6 WORKFORCE HOUSING UNITS (80-90% AMI MAX; NO TERM DURATION).
- c. DEVELOPMENT OF THIS SITE WILL BE GOVERNED BY THE ATTACHED REZONING PLAN AND THESE DEVELOPMENT STANDARDS (COLLECTIVELY REFERRED TO AS THE "REZONING PLAN") AS WELL AS THE APPLICABLE PROVISIONS OF THE CITY OF CHARLOTTE ZONING ORDINANCE ("THE ORDINANCE"). THE REGULATIONS ESTABLISHED UNDER THE ORDINANCE FOR THE R-17MF ZONING DISTRICT CLASSIFICATION SHALL GOVERN DEVELOPMENT TAKING PLACE ON THE SITE.
- d. THE REZONING PLAN DEPICTIONS OF THE USES, PARKING AREAS, SIDEWALKS, STRUCTURES AND BUILDINGS, AND OTHER SITE ELEMENTS SET FORTH OF THE REZONING PLAN SHOULD BE REVIEWED IN CONJUNCTION WITH THE PROVISIONS OF THESE DEVELOPMENT STANDARDS. THE ULTIMATE LAYOUT, LOCATIONS AND SIZES OF THE DEVELOPMENT AND SITE ELEMENTS DEPICTED ON THE REZONING PLAN ARE GRAPHIC REPRESENTATIONS OF THE DEVELOPMENT AND SITE ELEMENTS PROPOSED, AND THE MAY BE ALTERED OR MODIFIED IN ACCORDANCE WITH THE SETBACK, YARD AND BUFFER REQUIREMENT SET FORTH ON THIS REZONING PLAN AND THE DEVELOPMENT STANDARDS, PROVIDED, HOWEVER, ANY SUCH ALTERATION AND MODIFICATIONS SHALL NOT MATERIALLY CHANGE THE OVERALL DESIGN INTENT DEPICTED ON THE REZONING PLAN. CHANGES TO THE REZONING PLAN NOT PERMITTED BY THE REZONING PLAN WILL BE REVIEWED AND APPROVED AS ALLOWED BY SECTION 6.207 OF THE ORDINANCE. SINCE THE PROJECT HAS NOT UNDERGONE THE DESIGN DEVELOPMENT AND CONSTRUCTION PHASES, IT IS INTENDED THAT THIS REZONING PLAN PROVIDE FOR FLEXIBILITY IN ALLOWING SOME ALTERATIONS OR MODIFICATIONS FROM THE GRAPHIC REPRESENTATIONS OF THE DEVELOPMENT/SITE ELEMENTS. THEREFORE, THERE MAY BE INSTANCES WHERE MINOR MODIFICATIONS WILL BE ALLOWED WITHOUT REQUIRING THE ADMINISTRATIVE AMENDMENT PROCESS PER SECTION 6.207 OF THE ORDINANCE. THESE INSTANCES WOULD INCLUDE CHANGES TO GRAPHICS IF THEY ARE:
- e. EXPRESSLY PERMITTED BY THE REZONING PLAN (IT IS UNDERSTOOD THAT IF A MODIFICATION IS EXPRESSLY PERMITTED BY THE REZONING PLAN IT IS DEEMED A MINOR MODIFICATION FOR THE PURPOSES OF THESE DEVELOPMENT STANDARDS); OR,
- i. MINOR AND DON'T MATERIALLY CHANGE THE OVERALL DESIGN INTENT DEPICTED ON THE REZONING PLAN; OR
- iii. MODIFICATIONS TO MOVE STRUCTURES GRAPHICALLY DEPICTED ON THE REZONING PLAN CLOSER TO ADJACENT PROPERTIES BUT NO CLOSER THAN THE "EXTERNAL BUILDING LINE" (IN THIS CASE THE EXTERNAL SETBACKS, SIDE OR REAR YARDS) INDICATED ON SHEET RZ-1.

THE PLANNING DIRECTOR WILL DETERMINE IF SUCH MINOR MODIFICATIONS ARE ALLOWED PER THIS AMENDED PROCESS, AND IF IT IS DETERMINED THAT THE ALTERATION DOES NOT MEET THE CRITERIA DESCRIBED ABOVE, THE PETITIONER SHALL THEN FOLLOW THE ADMINISTRATIVE AMENDMENT PROCESS PER SECTION 6.207 OF THE ORDINANCE. IN EACH INSTANCE, HOWEVER, SUBJECT TO THE PETITIONER'S APPEAL RIGHTS SET FORTH IN THE ORDINANCE.

**2. PERMITTED USES, DEVELOPMENT AREA LIMITATIONS:**

a. THE SITE MAY BE DEVELOPED WITH UP TO 129 MULTI-FAMILY DWELLING UNITS WITH 6 WORKFORCE HOUSING UNITS (80-90% AMI MAX; NO TERM DURATION) ACROSS SEVERAL BUILDINGS, WITH ACCESSORY USES ALLOWED IN THE R-17MF ZONING DISTRICT.

**3. SETBACKS, SIDE YARDS AND REAR YARDS**

- a. BUILDING SETBACKS AND YARDS WILL BE ESTABLISHED IN THE MANNER DEPICTED ON THE REZONING PLAN.
  - ALONG WEST TYVOLA ROAD, A 30 FOOT SETBACK FROM THE FUTURE RIGHT-OF-WAY WILL BE PROVIDED.
  - SIDE AND REAR YARD DETERMINATIONS WILL BE BASED ON THE ORIENTATION OF EACH PROPOSED BUILDING TO THE ADJOINING PROJECT PROPERTY LINE, AND ADJACENT ZONING.

**4. SCREENING**

a. MECHANICAL EQUIPMENT OR OTHER UTILITY HARDWARE INSTALLED AT GROUND LEVEL AND ON THE ROOFS OF BUILDINGS CONSTRUCTED ON THE SITE WILL BE SCREENED FROM PUBLIC VIEW AT GRADE FROM A PUBLIC STREET.

**5. TRANSPORTATION IMPROVEMENTS AND ACCESS:**

PROPOSED IMPROVEMENTS

- a. ACCESS TO THE SITE WILL BE FROM WEST TYVOLA ROAD, AS GENERALLY DEPICTED ON THE REZONING PLAN ON SHEET RZ-1.
- b. MINOR ADJUSTMENTS IN THE LOCATION OF THE POSSIBLE CONNECTION CAN BE MADE IN CONSULTATION WITH THE PLANNING DEPARTMENT DURING THE PLANNED MULTI-FAMILY REVIEW AND APPROVAL PROCESS;
- c. SUBJECT TO THE PROVISIONS AND DESIGN DESCRIBED IN THE SECTION ABOVE, THE PLACEMENTS AND CONFIGURATIONS OF VEHICULAR ACCESS POINTS ARE SUBJECT TO ANY MINOR MODIFICATIONS, AS APPROVED BY CDOT/NC DOT, REQUIRED TO ACCOMMODATE THE FINAL SITE DEVELOPMENT AND CONSTRUCTION PLANS AND TO ANY ADJUSTMENTS REQUIRED FOR APPROVAL BY THE CDOT/NC DOT IN ACCORDANCE WITH PUBLISHED STANDARDS.
- d. THE ALIGNMENT OF THE INTERNAL VEHICULAR CIRCULATION AND DRIVEWAYS MAY BE MODIFIED BY PETITIONER TO ACCOMMODATE CHANGES IN TRAFFIC PATTERNS, PARKING LAYOUTS, AND ANY ADJUSTMENTS REQUIRED FOR APPROVAL BY CDOT IN ACCORDANCE WITH PUBLISHED STANDARDS.
- e. THE PROPOSED VEHICULAR ACCESS POINTS MUST MEET THE SIGHT DISTANCE REQUIREMENTS OUTLINED IN CDOT'S SIGHT DISTANCE POLICY, IF IT IS DETERMINED DURING PERMITTING THAT THE VEHICULAR ACCESS POINTS DO NOT MEET THE NECESSARY SIGHT DISTANCE AND SIGHT OBSTRUCTION REQUIREMENTS, THEN CDOT MAY REQUIRE THE ACCESS POINTS AND PROPOSED TRANSPORTATION IMPROVEMENTS BE MODIFIED.
- f. 66' FEET OF RIGHT-OF-WAY AS MEASURED FROM THE EXISTING WEST TYVOLA ROAD CENTERLINE TO BE DEDICATED TO THE CITY.
- g. DEDICATION AND FEE OF SIMPLE CONVEYANCE OF ALL RIGHTS-OF-WAY TO THE CITY BEFORE THE SITE'S FIRST BUILDING CERTIFICATE OF OCCUPANCY IS ISSUED SHALL BE PROVIDED. AN ADDITIONAL 2.00' BEHIND THE BACK OF SIDEWALK SHALL BE PROVIDED.
- f. CONSTRUCT AN 8' PLANTING STRIP AND 12' SHARED-USE PATH ALONG THE SITE'S FRONTAGE OF WEST TYVOLA ROAD, THE PLANTING STRIP AND SHARED-USE PATH TO BE PLACED RELATIVE TO THE FUTURE BACK-OF-CURB.
- g. RE-STRIPE MEDIAN TO PROVIDE TWO EASTBOUND LEFT-TURN LANES WITH 100' STORAGE AT EACH PROPOSED VEHICULAR ACCESS POINT ; TURN LANES SUBJECT TO CDOT APPROVAL.

- h. EXISTING BUS STOP AT THE SITE'S FRONTAGE ON WEST TYVOLA ROAD TO BE IMPROVED. IMPROVEMENTS TO BE COORDINATED WITH CATS DURING SITE PERMITTING.
- i. EXISTING PEDESTRIAN CROSSING AT THE SITE'S FRONTAGE ON WEST TYVOLA ROAD TO BE REMOVED AND RELOCATED TO A LOCATION AS DETERMINED BY CDOT DURING SITE PERMITTING.
- j. ALL TRANSPORTATION IMPROVEMENTS WILL BE APPROVED AND CONSTRUCTED BEFORE THE SITE'S FIRST BUILDING OCCUPANCY IS ISSUED.
- k. ALL PUBLIC ROADWAY IMPROVEMENTS WILL BE SUBJECT TO THE STANDARDS AND CRITERIA OF CDOT AND NCDOT, AS APPLICABLE. TO THE ROADWAY IMPROVEMENTS WITHIN THEIR RESPECTIVE ROAD SYSTEM AUTHORITY. IT IS UNDERSTOOD THAT SUCH IMPROVEMENTS MAY BE UNDERTAKEN BY THE PETITIONER ON ITS OWN OR IN CONJUNCTION WITH OTHER DEVELOPMENT OR ROADWAY PROJECTS TAKING PLACE WITHIN THE BROAD SOUTH WESTERN MECKLENBURG AREA, BY WAY OF A PRIVATE/PUBLIC PARTNERSHIP EFFORT OR OTHER PUBLIC SECTOR PROJECT SUPPORT.

**6. ARCHITECTURAL AND SITE DESIGN STANDARDS:**

- 1. PREFERRED EXTERIOR BUILDING MATERIALS: ALL PRINCIPAL AND ACCESSORY BUILDINGS ABUTTING WEST TYVOLA ROAD SHALL COMPRISE A MINIMUM OF 30% OF THAT BUILDING'S ENTIRE FAÇADE FACING WEST TYVOLA ROAD USING BRICK, NATURAL STONE (OR ITS SYNTHETIC EQUIVALENT), STUCCO OR OTHER MATERIAL APPROVED BY THE PLANNING DIRECTOR.
- 2. PROHIBITED EXTERIOR BUILDING MATERIALS:
  - a. VINYL SIDING (BUT NOT VINYL HAND RAILS, WINDOWS OR DOOR TRIM)
  - b. CONCRETE MASONRY UNITS NOT ARCHITECTURALLY FINISHED
- 3. BUILDING PLACEMENT AND SITE DESIGN SHALL FOCUS ON AND ENHANCE THE PEDESTRIAN ENVIRONMENT THROUGH THE FOLLOWING:
  - a. BUILDINGS SHALL BE PLACED SO AS TO PRESENT A FRONT OR SIDE FAÇADE TO WEST TYVOLA ROAD.
  - b. PARKING LOTS SHALL NOT BE LOCATED BETWEEN ANY BUILDING AND WEST TYVOLA ROAD.
- 4. BUILDING MASSING AND HEIGHT SHALL BE DESIGNED TO BREAK UP LONG MONOLITHIC BUILDING FORMS AS FOLLOWS:
  - a. BUILDINGS EXCEEDING 120 FEET IN LENGTH SHALL INCLUDE MODULATIONS OF THE BUILDING MASSING/FACADE PLANE (SUCH AS RECESSES, PROJECTIONS, AND ARCHITECTURAL DETAILS). MODULATIONS SHALL BE A MINIMUM OF 10 FEET WIDE AND SHALL PROJECT OR RECESS A MINIMUM OF 6 FEET EXTENDING THROUGH THE BUILDING.
- 5. ARCHITECTURAL ELEVATION DESIGN: ELEVATIONS SHALL BE DESIGNED TO CREATE VISUAL INTEREST AS FOLLOWS:
  - a. BUILDING ELEVATIONS SHALL BE DESIGNED WITH VERTICAL BAYS OR ARTICULATED ARCHITECTURAL FAÇADE FEATURES WHICH MAY INCLUDE BUT NOT BE LIMITED TO A COMBINATION OF EXTERIOR WALL OFFSETS, PROJECTIONS, RECESSES, PILASTERS, BANDING AND CHANGE IN MATERIALS OR COLORS
  - b. BUILDINGS SHALL BE DESIGNED WITH A RECOGNIZABLE ARCHITECTURAL BASE ON ALL FAÇADES FACING WEST TYVOLA ROAD. SUCH BASE MAY BE EXECUTED THROUGH USE OF PREFERRED EXTERIOR BUILDING MATERIALS OR ARTICULATED ARCHITECTURAL FAÇADE FEATURES AND COLOR CHANGES
  - c. BUILDING ELEVATIONS FACING WEST TYVOLA ROAD SHALL NOT HAVE EXPANSES OF BLANK WALLS GREATER THAN 20 FEET IN ALL DIRECTIONS AND ARCHITECTURAL FEATURES SUCH AS BUT TO LIMITED TO BANDING, MEDALLIONS OR DESIGN

FEATURES OR MATERIALS WILL BE PROVIDED TO AVOID A STERILE, UNARTICULATED BLANK TREATMENT OF SUCH WALLS

- 6. ROOF FORM AND ARTICULATION - ROOF FORM AND LINES SHALL BE DESIGNED TO AVOID THE APPEARANCE OF A LARGE MONOLITHIC ROOF STRUCTURE AS FOLLOWS:
  - a. LONG PITCHED OR FLAT ROOF LINES SHALL AVOID CONTINUOUS EXPANSES WITHOUT VARIATION BY INCLUDING CHANGES IN HEIGHT AND/OR ROOF FORM, TO INCLUDE BUT NOT BE LIMITED TO GABLES, HIPs, DORMERS OR PARAPETS
  - b. FOR PITCHED ROOFS THE MINIMUM ALLOWED IS 4:12 EXCLUDING BUILDINGS WITH A FLAT ROOF AND PARAPET WALLS
  - c. ROOF TOP HVAC AND RELATED MECHANICAL EQUIPMENT WILL BE SCREENED FROM PUBLIC VIEW AT GRADE FROM THE NEAREST STREET
- 7. SERVICE AREA SCREENING: SERVICE AREAS SUCH AS DUMPSTERS, REFUSE AREAS, RECYCLING AND STORAGE SHALL BE SCREENED FROM VIEW WITH MATERIALS AND DESIGN TO BE COMPATIBLE WITH PRINCIPAL STRUCTURES. SUCH DESIGN SHALL INCLUDE A MINIMUM 20 PERCENT PREFERRED EXTERIOR BUILDING MATERIALS OR A CLASS B BUFFER NOT LESS THAN 10' IN DEPTH AT ALL ABOVE GRADE PERIMETER NOT PAVED FOR ACCESS.

**7. ENVIRONMENTAL FEATURES:**

- a. THE SITE SHALL COMPLY WITH THE CHARLOTTE CITY COUNCIL APPROVED AND ADOPTED POST CONSTRUCTION CONTROLS ORDINANCE.
- b. THE SITE SHALL COMPLY WITH THE CITY OF CHARLOTTE TREE ORDINANCE, CHAPTER 21 OF THE CITY CODE.
- c. THE LOCATION, SIZE, AND TYPE OF STORM WATER MANAGEMENT SYSTEMS DEPICTED ON THE REZONING PLAN ARE SUBJECT TO REVIEW AND APPROVAL AS PART OF THE FULL DEVELOPMENT PLAN SUBMITTAL AND ARE NOT IMPLICITLY APPROVED WITH THIS REZONING. ADJUSTMENTS MAY BE NECESSARY IN ORDER TO ACCOMMODATE ACTUAL STORM WATER TREATMENT REQUIREMENTS AND NATURAL SITE DISCHARGE POINTS.
- d. DEVELOPMENT WITHIN ANY SWM/PCSO BUFFER SHALL BE COORDINATED WITH AND SUBJECT TO APPROVAL BY CHARLOTTE-MECKLENBURG STORM WATER SERVICES AND MITIGATED IF REQUIRED BY CITY ORDINANCE. PETITIONER ACKNOWLEDGES INTERMITTENT/PERENNIAL STREAM DELINEATION REPORTS ARE SUBJECT TO REVIEW AND APPROVAL UPON SUBMISSION OF DEVELOPMENT PLANS FOR PERMITTING AND ARE NOT APPROVED WITH REZONING DECISIONS.

**8. OPEN SPACE/TREE SAVE AREAS:**

- a. OPEN SPACE WILL BE PROVIDED TO MEET ORDINANCE REQUIREMENTS.
- b. TREE SAVE WILL BE PROVIDED TO MEET ORDINANCE REQUIREMENTS.

**9. SIGNAGE**

a. SIGNAGE AS ALLOWED BY THE ORDINANCE WILL BE PROVIDED.

**10. LIGHTING:**

- a. ALL NEW ATTACHED AND DETACHED LIGHTING SHALL BE FULLY SHIELDED DOWNWARDLY DIRECTED AND FULL CUT OFF FIXTURE TYPE LIGHTING EXCLUDING LOWER, DECORATIVE LIGHTING THAT MAY BE INSTALLED ALONG THE DRIVEWAYS, SIDEWALKS, AND PARKING AREAS.
- b. DETACHED LIGHTING ON THE SITE, EXCEPT STREET LIGHTS LOCATED ALONG PUBLIC STREETS, WILL BE LIMITED TO 21 FEET IN HEIGHT.

**11. AMENDMENTS TO THE REZONING PLAN:**

a. FUTURE AMENDMENTS TO THE REZONING PLAN (WHICH INCLUDES THESE DEVELOPMENT STANDARDS) MAY BE APPLIED FOR BY THE THEN OWNER OR OWNERS OF THE APPLICABLE DEVELOPMENT AREA PORTION OF THE SITE AFFECTED BY SUCH AMENDMENT IN ACCORDANCE WITH THE PROVISIONS HEREIN AND OF CHAPTER 6 OF THE ORDINANCE.

**12. BINDING EFFECT OF THE REZONING APPLICATION:**

a. IF THIS REZONING PETITION IS APPROVED, ALL CONDITIONS APPLICABLE TO THE DEVELOPMENT OF THE SITE IMPOSED UNDER THE REZONING PLAN WILL, UNLESS AMENDED IN THE MANNER PROVIDED HEREIN AND UNDER THE ORDINANCE, BE BINDING UPON AND INURE TO THE BENEFIT OF THE PETITIONER AND SUBSEQUENT OWNERS OF THE SITE OR DEVELOPMENT AREAS, AS APPLICABLE, AND THEIR RESPECTIVE HEIRS, DEVISEES, PERSONAL REPRESENTATIVES, SUCCESSORS IN INTEREST OR ASSIGNS.

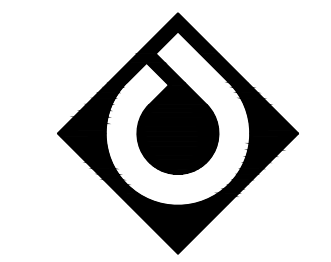

**ColeJenest & Stone**

Shaping the Environment  
Realizing the Possibilities

- Land Planning
- Landscape Architecture
- Civil Engineering
- Urban Design

200 South Tryon Street, Suite 1400  
Charlotte, North Carolina 28202

p: 704.376.1555 | f: 704.376.7851  
url: www.colejeneststone.com

**CORAL REEF INVESTMENT PROPERTIES, LLC.**

2100 WEST 76th STREET  
SUITE 401  
HIALEAH, FL 33016

**WEST TYVOLA MULTI-FAMILY**

PARCEL ID 16704247 & 16705131  
(VICINITY OF 500 W. TYVOLA RD)

**DEVELOPMENT STANDARDS**

**Project No.**  
**4766.00**

**Issued**  
10/01/2021

**Revised**

- 03/14/22- REVISED PER CITY OF CHARLOTTE COMMENTS
- 04/11/22- REVISED PER CITY OF CHARLOTTE COMMENTS
- 05/26/22- REVISED PER CITY OF CHARLOTTE COMMENTS
- 06/14/22- REVISED PER CITY OF CHARLOTTE COMMENTS



**RZ-2**

The drawings, the project manual and the design shown thereon are instruments of ColeJenest & Stone, P.A.. The reproduction or unauthorized use of the documents without consent of ColeJenest & Stone, P.A. is prohibited.

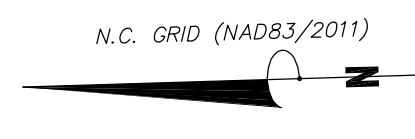
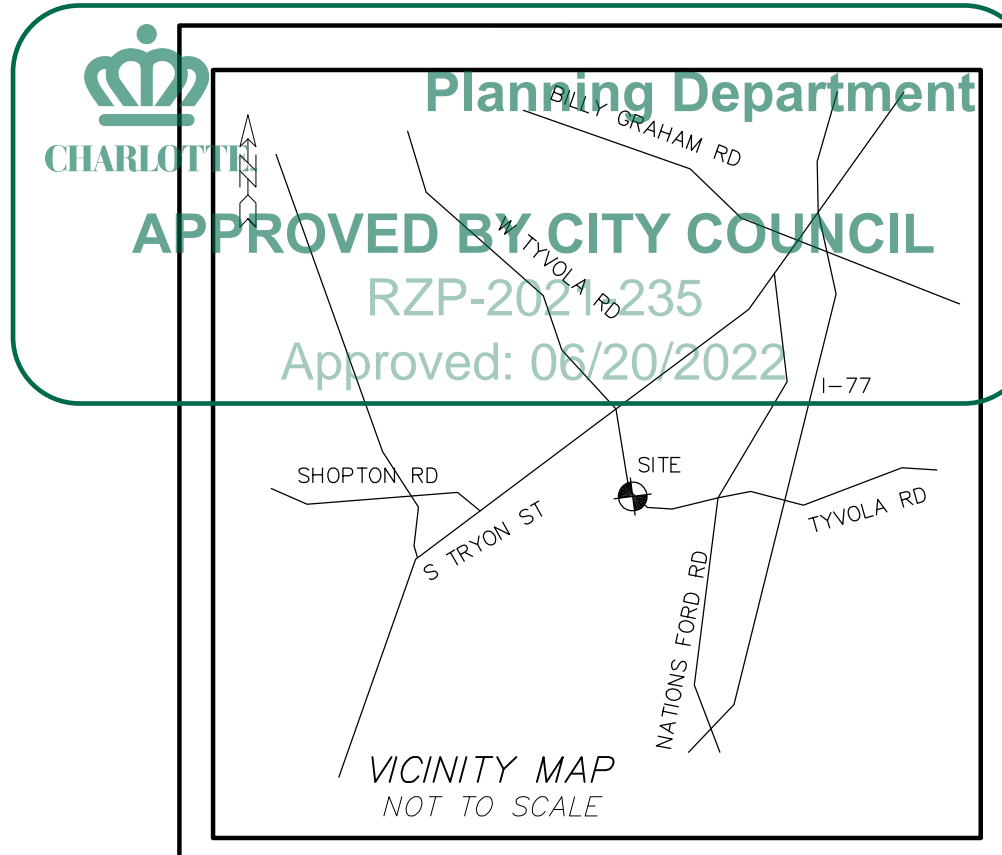

POINT NUMBER	DESCRIPTION	POINT NUMBER	DESCRIPTION	POINT NUMBER	DESCRIPTION
1	PINE 12"	77	PINE 8"	39	PINE 8"
2	GUM 8"	78	PINE 12"	40	PINE 8"
3	PINE 12"	79	PINE 12"	41	PINE 8"
4	PINE 8"	80	PINE 10"	42	PINE 12"
5	PINE 12"	81	PINE 12"	43	PINE 8"
6	PINE 8"	82	PINE 8"	44	PINE 14"
7	PINE 8"	83	PINE 10"	45	PINE 14"
8	PINE 8"	84	PINE 8"	46	PINE 8"
9	PINE 8"	85	PINE 14"	47	PINE 8"
10	PINE 8"	86	PINE 10"	48	PINE 8"
11	PINE 8"	87	PINE 10"	49	PINE 10"
12	PINE 10"	88	PINE 10"	50	PINE 10"
13	PINE 8"	89	PINE 8"	51	PINE 8"
14	PINE 10"	90	PINE 10"	52	PINE 8"
15	PINE 8"	91	PINE 8"	53	PINE 8"
16	PINE 10"	92	PINE 12"	54	PINE 8"
17	PINE 8"	93	PINE 8"	55	PINE 10"
18	PINE 12"	94	PINE 12"	56	PINE 8"
19	PINE 10"	95	PINE 14"	57	PINE 10"
20	PINE 8"	96	PINE 8"	58	PINE 8"
21	PINE 10"	97	PINE 8"	59	PINE 8"
22	PINE 10"	98	PINE 8"	60	PINE 10"
23	PINE 8"	99	PINE 8"	61	PINE 8"
24	PINE 8"	100	PINE 10"	62	PINE 8"
25	PINE 8"	101	PINE 14"	63	PINE 10"
26	PINE 12"	102	MAPLE 6"	64	PINE 10"
27	PINE 10"	103	C. MYRTLE 3"	65	PINE 10"
28	PINE 8"	104	C. MYRTLE 4"	66	PINE 10"
29	PINE 8"	105	C. MYRTLE 4"	67	PINE 12"
30	PINE 8"	106	MAPLE 6"	68	PINE 10"
31	PINE 8"	107	C. MYRTLE 6"	69	PINE 10"
32	PINE 10"	108	C. MYRTLE 6"	70	HOLLY 4"
33	PINE 8"	109	DAK 3"	71	DAK 3"
34	PINE 10"	110	C. MYRTLE 6"	72	DAK 2"
35	PINE 8"	111	C. MYRTLE 6"	73	PINE 8"
36	PINE 10"	112	MAPLE 12"	74	PINE 12"
37	PINE 12"	113	C. MYRTLE 6"	75	PINE 12"
38	PINE 8"	114	C. MYRTLE 6"	76	PINE 8"
				115	C. MYRTLE 8"
				116	C. MYRTLE 8"
				117	DAK 8"
				118	C. MYRTLE 6"
				119	C. MYRTLE 6"
				120	DAK 2"
				121	C. MYRTLE 6"
				122	C. MYRTLE 6"
				123	C. MYRTLE 6"
				124	C. MYRTLE 6"
				125	DAK 8"
				126	C. MYRTLE 6"
				127	C. MYRTLE 8"
				128	C. MYRTLE 6"
				129	C. MYRTLE 4"
				130	C. MYRTLE 6"
				131	C. MYRTLE 6"
				132	C. MYRTLE 6"
				133	DAK 8"
				134	DAK 3"
				135	DAK 3"
				136	DAK 3"
				137	DAK 3"
				138	DAK 3"
				139	DAK 3"
				140	DAK 3"
				141	DAK 3"
				142	DAK 3"
				143	DAK 3"
				144	DAK 3"
				145	DAK 3"
				146	DAK 3"
				147	DAK 3"
				148	DAK 3"
				149	DAK 3"
				150	DAK 3"
				151	DAK 3"
				152	PINE 10"

- EIP = EXISTING IRON PIN
- OIP = OLD IRON PIPE
- SIP = SET IRON PIN
- R/W = RIGHT OF WAY
- AC = AIR CONDITIONING UNIT
- PWR = POWER PAD
- PM = POWER METER
- PP = POWER POLE
- LP = LIGHT POLE
- GM = GAS METER
- TELE = TELEPHONE PEDESTAL
- CATV = CABLE TELEVISION
- FIB = FIBER OPTIC BOX
- WM = WATER METER
- FES = FLARED END SECTION
- RCP = REINFORCED CONCRETE PIPE
- CMP = CORRUGATED METAL PIPE
- CPP = CORRUGATED PLASTIC PIPE
- PVC = POLYVINYL CHLORIDE PIPE
- DU = DESTINATION UNKNOWN
- SDE = STORM DRAINAGE EASEMENT
- SDMH = STORM DRAIN MANHOLE
- CB = CATCH BASIN
- YI = YARD INLET
- DI = DROP INLET
- SSE = SANITARY SEWER EASEMENT
- SSMH = SANITARY SEWER MANHOLE
- CO = SEWER CLEAN OUT
- BC = BACK OF CURB
- (T) = TOTAL DISTANCE

- NOTES:
- IRON PINS SET AT ALL CORNERS UNLESS OTHERWISE NOTED. TOPOGRAPHICAL LINES SHOWN ARE PROVIDED BY NCOOT AND ARE NOT FIELD RUN. CERTIFICATION DOES NOT APPLY TO CONTOUR DATA.
  - PROPERTY ZONED: R-4  
MINIMUM SETBACK 30'  
MINIMUM SIDE YARD 6'  
MINIMUM REAR YARD 45'
  - TAX PARCEL NUMBERS AS SHOWN
  - DEED REFERENCE AS SHOWN
  - BOUNDARY SURVEY ONLY THROUGH POINTS AS SHOWN.
  - THIS PROPERTY IS LOCATED WITHIN AN AREA HAVING A ZONE DESIGNATION 'X' BY THE FEDERAL EMERGENCY MANAGEMENT AGENCY (FEMA), ON FLOOD INSURANCE RATE MAP (FIRM) NO. 3710453200I, WITH A DATE OF IDENTIFICATION OF 03/02/2009.
  - THIS PROPERTY MAY BE SUBJECT TO ADDITIONAL RECORDED OR UNRECORDED EASEMENTS, RIGHTS-OF-WAY, OR RESTRICTIVE COVENANTS, OTHER THAN SHOWN. SURVEY MADE WITHOUT THE BENEFIT OF A TITLE EXAMINATION.
  - AREA COMPUTED BY COORDINATED METHOD.
  - NO NCOS MONUMENT FOUND WITHIN 2000'.
  - UTILITY LOCATIONS SHOWN ARE LOCATED BASED ON SITE CONDITIONS AND MARKINGS AT THE TIME OF SURVEY. CONTRACTORS ARE TO HAVE ALL UTILITIES ACCURATELY MARKED PRIOR TO CONSTRUCTION.
  - ANY CONSTRUCTION OR USE WITHIN ANY DELINEATED FLOOD AREA IS SUBJECT TO THE RESTRICTIONS IMPOSED BY ANY APPLICABLE ORDINANCES OR REGULATIONS.
  - OFFSITE ADJOURNER LINES AND RIGHT-OF-WAY LINES SHOWN AS DASHED ARE APPROXIMATE AND ARE FOR ILLUSTRATIVE PURPOSES ONLY.
  - LINES SHOWN REPRESENTING FENCES AND WALLS ARE MEASURED FROM THE APPROXIMATE CENTERLINE AND DO NOT ACCOUNT FOR THE THICKNESS, FLANGENESS OR MEASUREMENT OF THE FENCE UNLESS OTHERWISE NOTED.
  - DISTANCES SHOWN ARE U.S. SURVEY FEET UNLESS OTHERWISE NOTED.
  - NOT ALL IMPROVEMENTS ARE SHOWN.

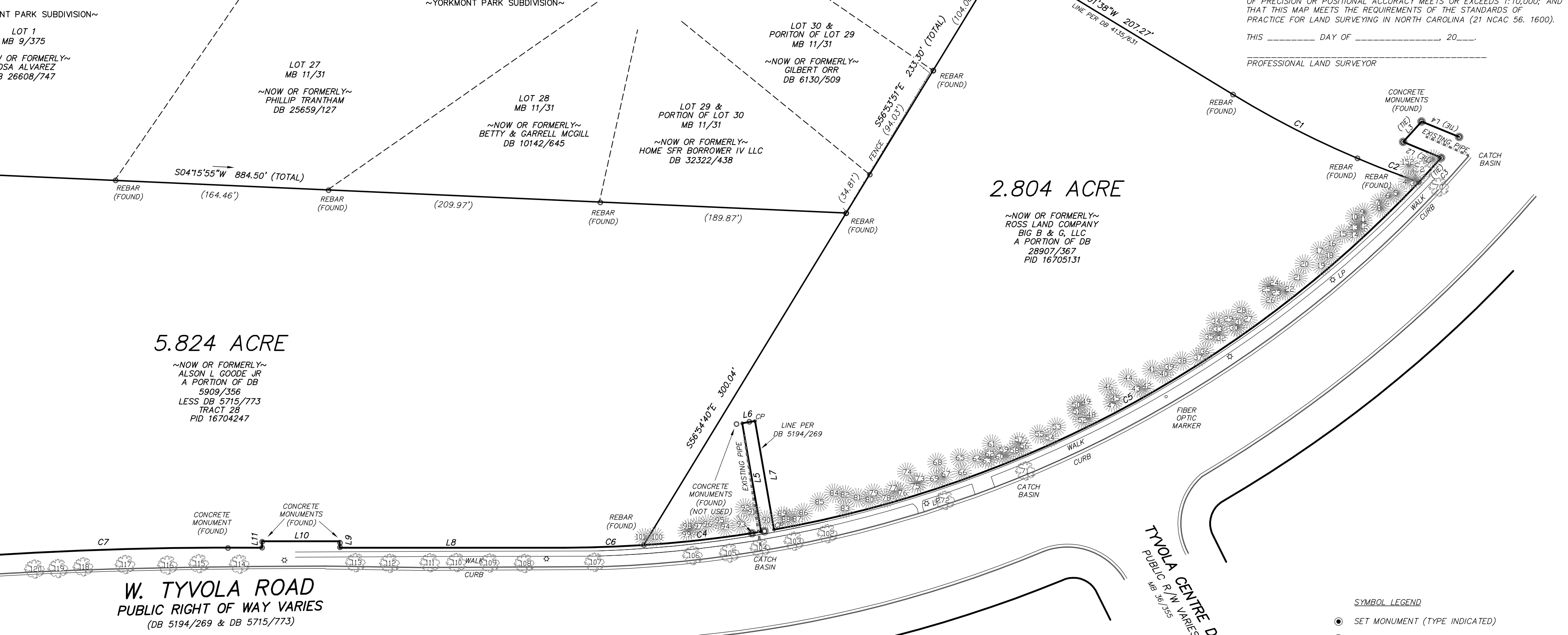
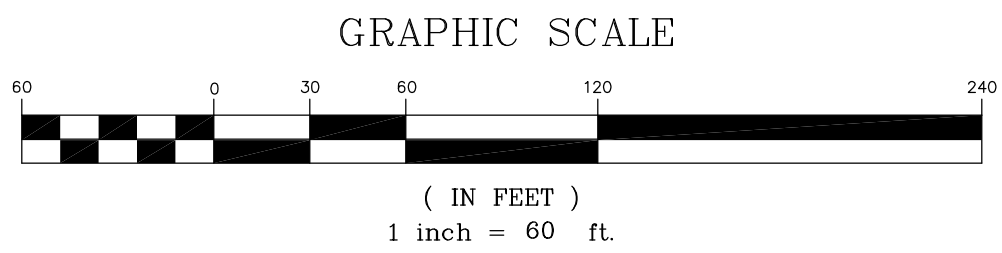

LINE	BEARING	LENGTH
L1	S56°33'51"E	49.61
L2	N24°21'15"E	31.79
L3	S46°15'45"E	21.15
L4	S24°03'33"W	31.35
L5	S81°42'39"W	84.97
L6	N08°12'21"W	10.00
L7	N81°42'59"E	85.01
L8	N01°42'13"E	173.26
L9	S88°12'47"E	5.00
L10	N01°42'41"E	59.99
L11	N88°12'47"W	5.00
L12	N67°31'29"E	111.40
L13	N03°44'30"W	46.30
L14	N62°11'42"W	111.55

CURVE	RADIUS	LENGTH	BEARING	CHORD
C1	741.05	107.95	S28°51'15"W	107.85
C2	741.05	50.89	S22°42'49"W	50.88
C3	899.42	25.39	S45°44'03"E	25.39
C4	899.43	91.27	N04°44'23"W	91.23
C5	899.43	575.21	N26°36'15"W	565.46
C6	910.43	61.35	N00°13'17"W	61.34
C7	2909.29	245.35	N00°12'41"W	245.27
C8	2920.29	279.00	N08°05'43"W	278.89

- SYMBOL LEGEND
- SET MONUMENT (TYPE INDICATED)
  - EXISTING MONUMENT (TYPE INDICATED)
  - CALCULATED POINT
  - GAS VALVE
  - WATER VALVE
  - MAIL BOX
  - WATER METER
  - WELL
  - FIRE HYDRANT
  - SANITARY SEWER MANHOLE
  - STORM DRAIN MANHOLE
  - TELEPHONE/COMMUNICATIONS MANHOLE
  - ELECTRIC MANHOLE
  - DECIDUOUS TREE
  - EVERGREEN TREE
  - LIGHT POLE
  - POWER/UTILITY POLE
  - BACK FLOW PREVENTOR
  - GUY WIRE
  - CATCH BASIN
  - DIAPHRAGM
  - YARD INLET
- LINE/TYPED LEGEND
- BOUNDARY LINE
  - THE LINE
  - RIGHT OF WAY
  - APPROXIMATE RIGHT OF WAY (NOT SURVEYED)
  - ADJOINING LINE (NOT SURVEYED)
  - FENCE
  - STORM DRAIN PIPE
  - OVERHEAD ELECTRIC
  - SANITARY SEWER PIPE
  - FEMA FLOODWAY LINE
  - COMMUNITY ENCROACHMENT LINE
  - FEMA FLOOD FRINGE LINE
  - FUTURE CONDITIONS FLOOD FRINGE LINE

SCALE: 1" = 60'	REVISIONS:
2007/BAT/TYVOLA RD	TREES
2007/T/TYVOLA RD	
PROJECT: 07-0122	
DRAWN BY: TW	
FIELD WORK: MB/MM	
DATE: 5/20/22	SEPTEMBER 22, 2020

CAROLINA SURVEYORS, INC.  
P.O. BOX 267 PINEVILLE, N.C. 28134-0267  
THOMAS E. WHITE, NCPLS & SCPLS 704-889-7601  
CERTIFICATE OF AUTHORIZATION N.C.G-1242 SC-866

A BOUNDARY SURVEY SHOWING PROPERTY ALONG  
**W TYVOLA ROAD**  
(NEAR THE INTERSECTION OF TYVOLA CENTRE DR)  
SURVEYED FOR: ALSON L GOODE JR  
TOTAL AREA: 8.628 ACRES  
CITY OF CHARLOTTE, MECKLENBURG COUNTY, NORTH CAROLINA