

Public Records Request #2045

The following materials have been gathered in response to public records request #2045. These materials include:

- 341 Abbotsford Ct Map
- 341 Abbotsford Ct – Main Inspections Pipe Run with Images
- Photos
- Pipe Video Request Form – November 13, 2018

This information was provided as a response to a public records request on 2/13/19 and is current to that date. There is a possibility of more current information and/or documents related to the stated subject matter.

There are some materials provided for this request that have not been posted to the Open Data Portal. For these materials, please contact the Citywide Records Program.

Further Information

For further information about this request or the Citywide Records Program, please contact:

Cheyenne Flotree
Citywide Records Program Manager
City of Charlotte/City Clerk's Office
600 East 4th Street, 7th Floor
Charlotte, NC 28202
Cheyenne.Flotree@charlottenc.gov

Amelia Knight
Public Records Specialist
City of Charlotte/City Clerk's Office
600 East 4th Street, 7th Floor
Charlotte, NC 28202
Amelia.Knight@charlottenc.gov



Main Inspections Pipe Run with Images

Project name:	Mainline ID:	City:	Street:
341 Abbotford Ct	2 ---->1	Charlotte	341 Abbotford Ct
Start date/time:	Direction:	Weather:	Location code:
11/13/2018 11:26 AM	U	3	
Shape:	Material:	Height:	Width:
C	RCP	18 in.	

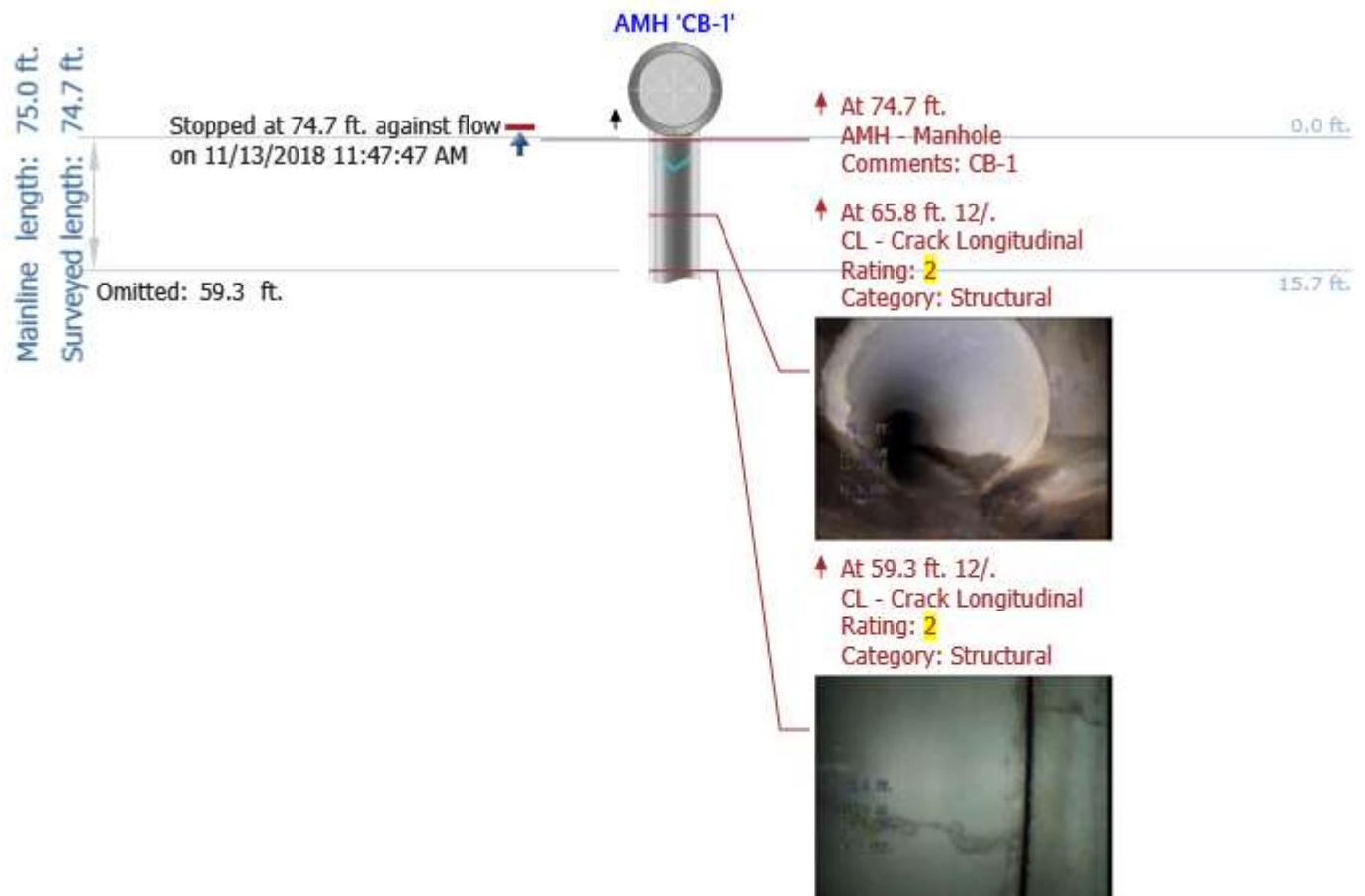

Project name:
341 Abbotford Ct

Mainline ID:
2 ---->1

Start date/time:
11/13/2018 11:26 AM

Direction:
U

Weather:
3

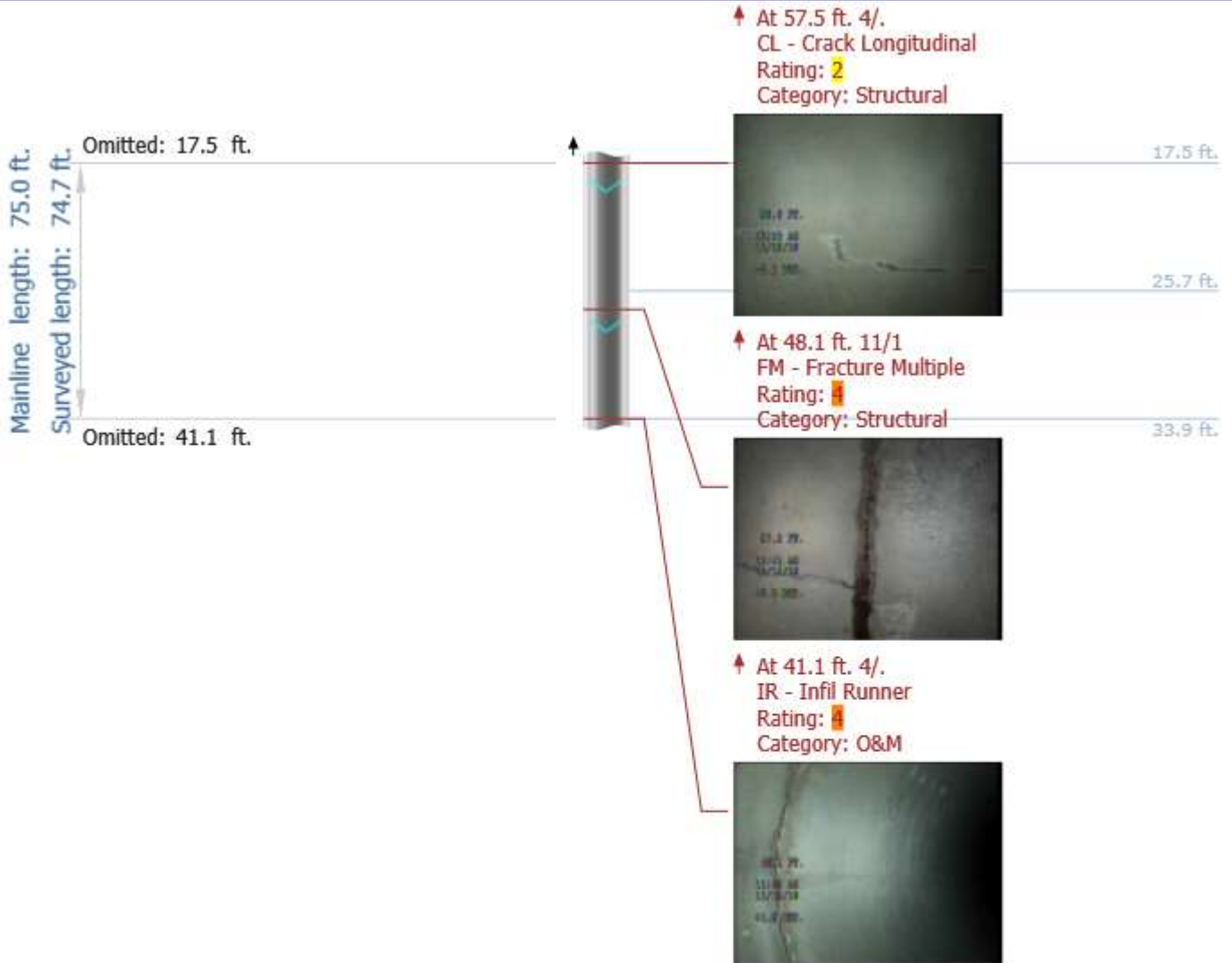

Project name:
341 Abbotford Ct

Mainline ID:
2 ---->1

Start date/time:
11/13/2018 11:26 AM

Direction:
U

Weather:
3

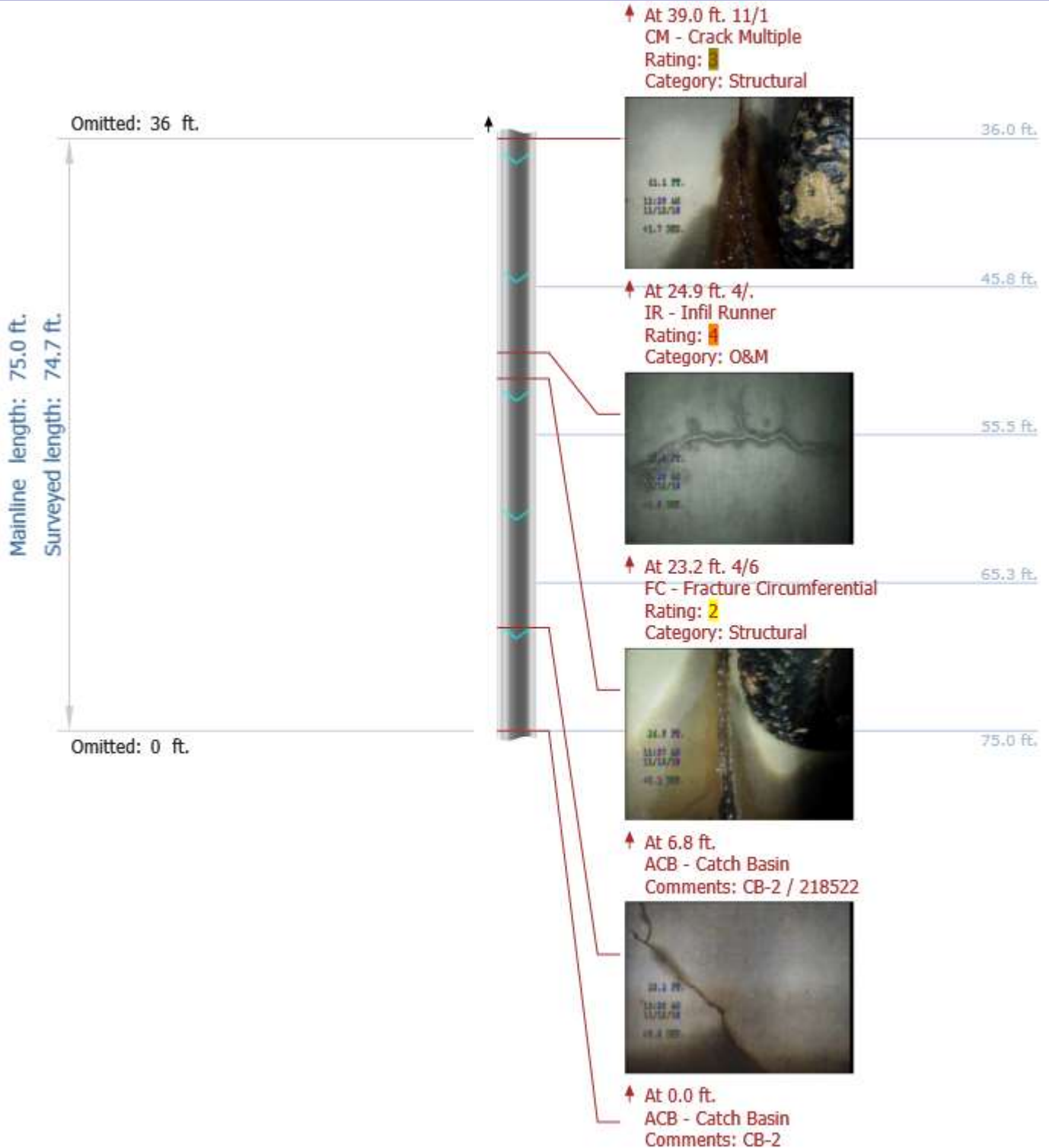

Project name:
341 Abbotford Ct

Mainline ID:
2 ---->1

Start date/time:
11/13/2018 11:26 AM

Direction:
U

Weather:

3

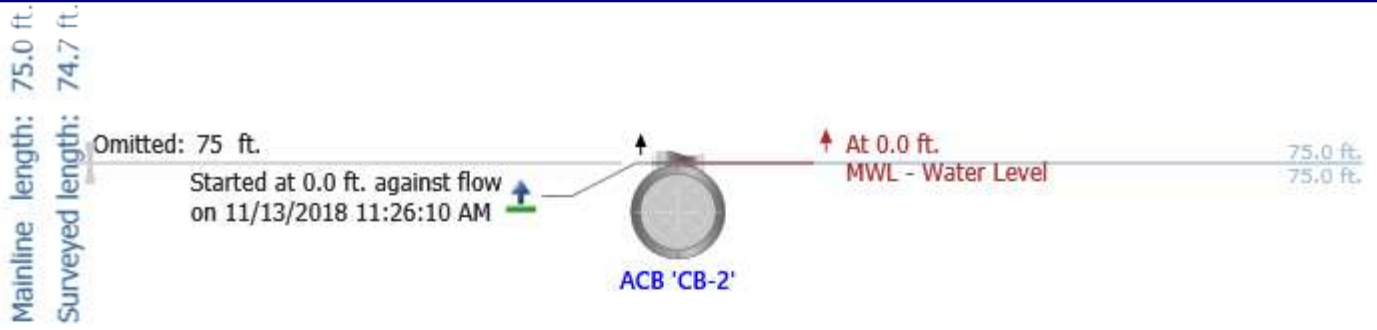

Main Inspections Pipe Run with Images

Project name:	Mainline ID:	City:	Street:
341 Abbotford Ct	1 <---- 2	Charlotte	341 Abbotford Ct
Start date/time:	Direction:	Weather:	Location code:
11/13/2018 11:50 AM	U	3	
Shape:	Material:	Height:	Width:
C	RCP	18 in.	

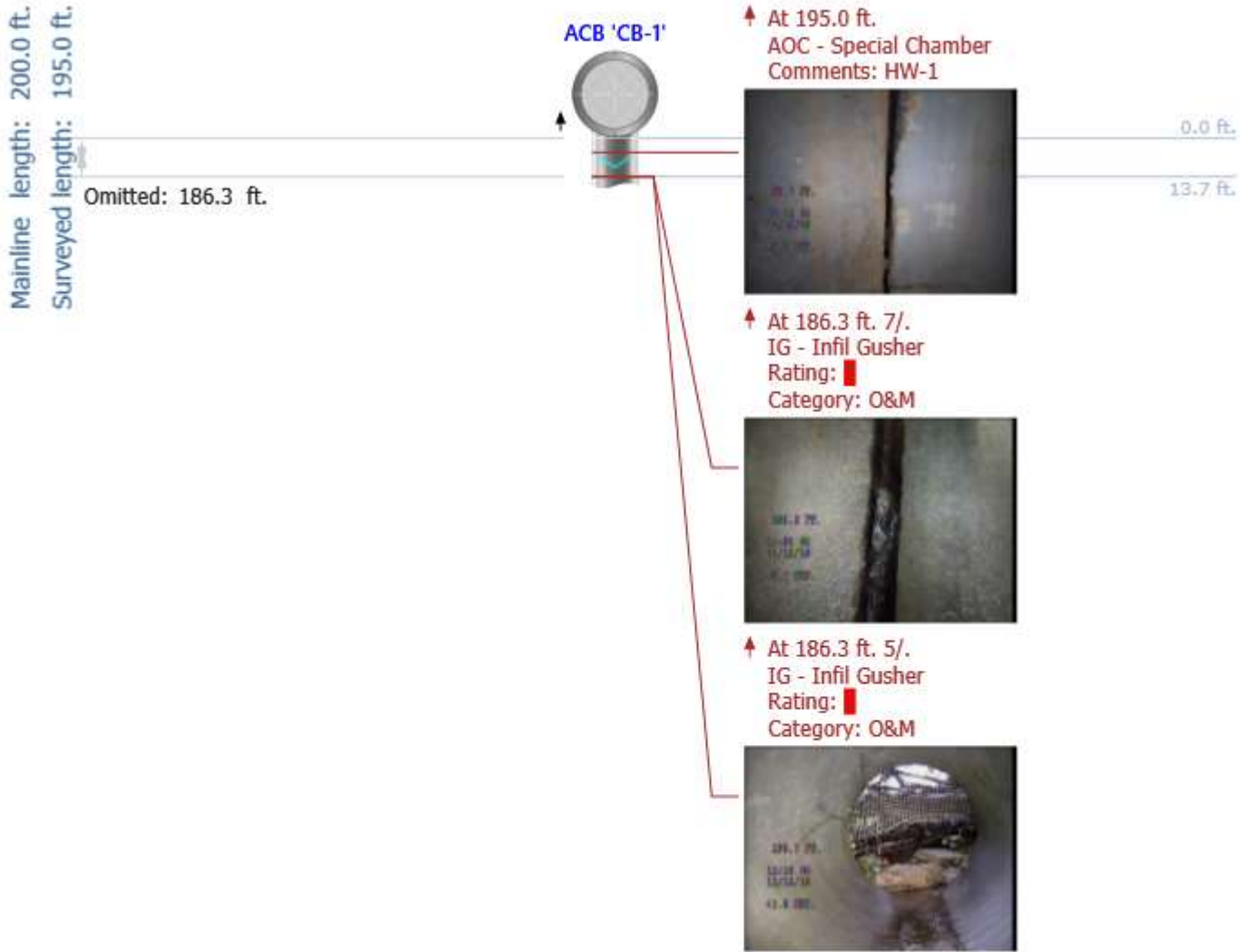

Project name:
341 Abbotford Ct

Mainline ID:
1 <---- 2

Start date/time:
11/13/2018 11:50 AM

Direction:
U

Weather:
3

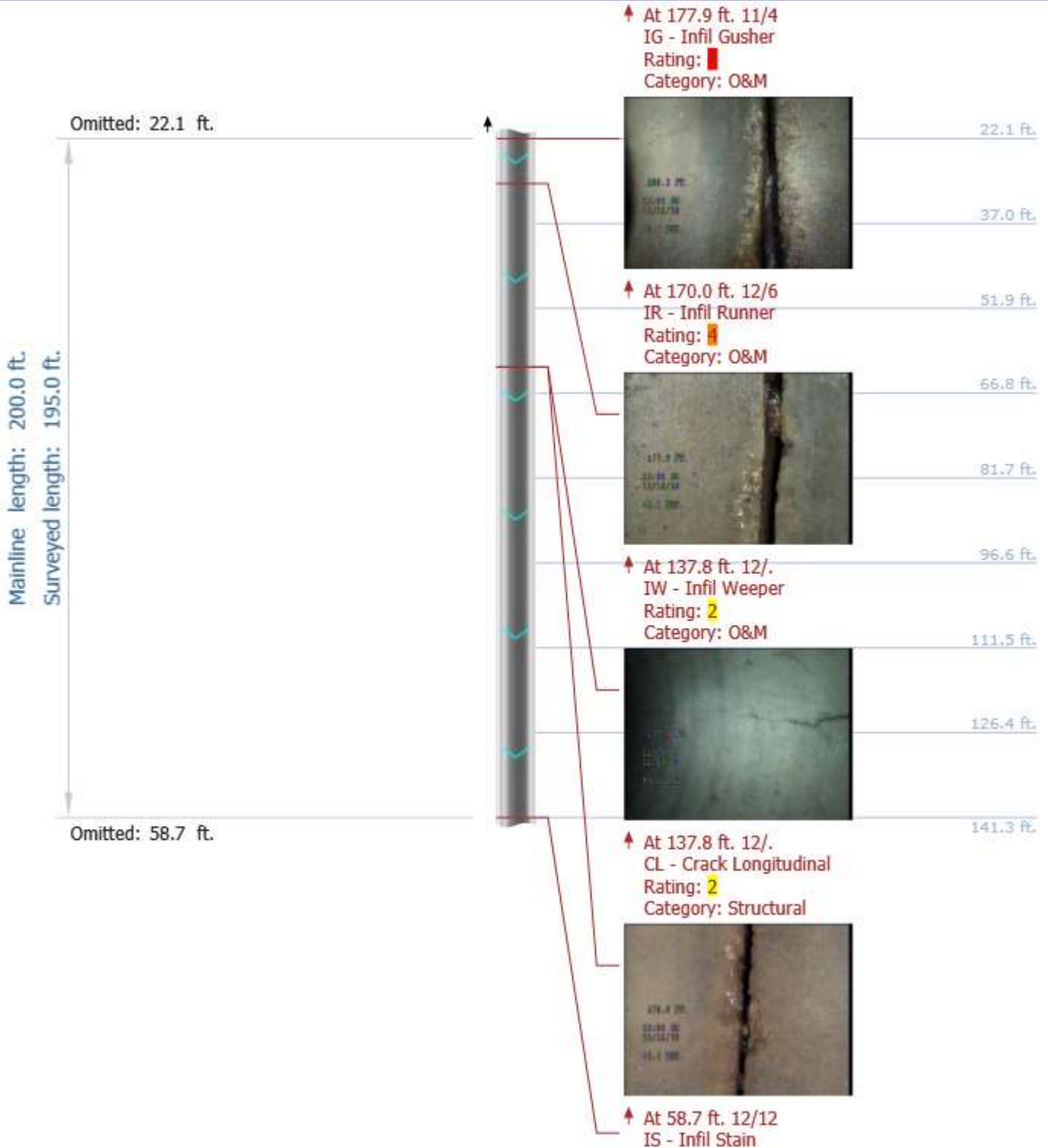

Project name:
341 Abbotford Ct

Mainline ID:
1 <---- 2

Start date/time:
11/13/2018 11:50 AM

Direction:
U

Weather:
3

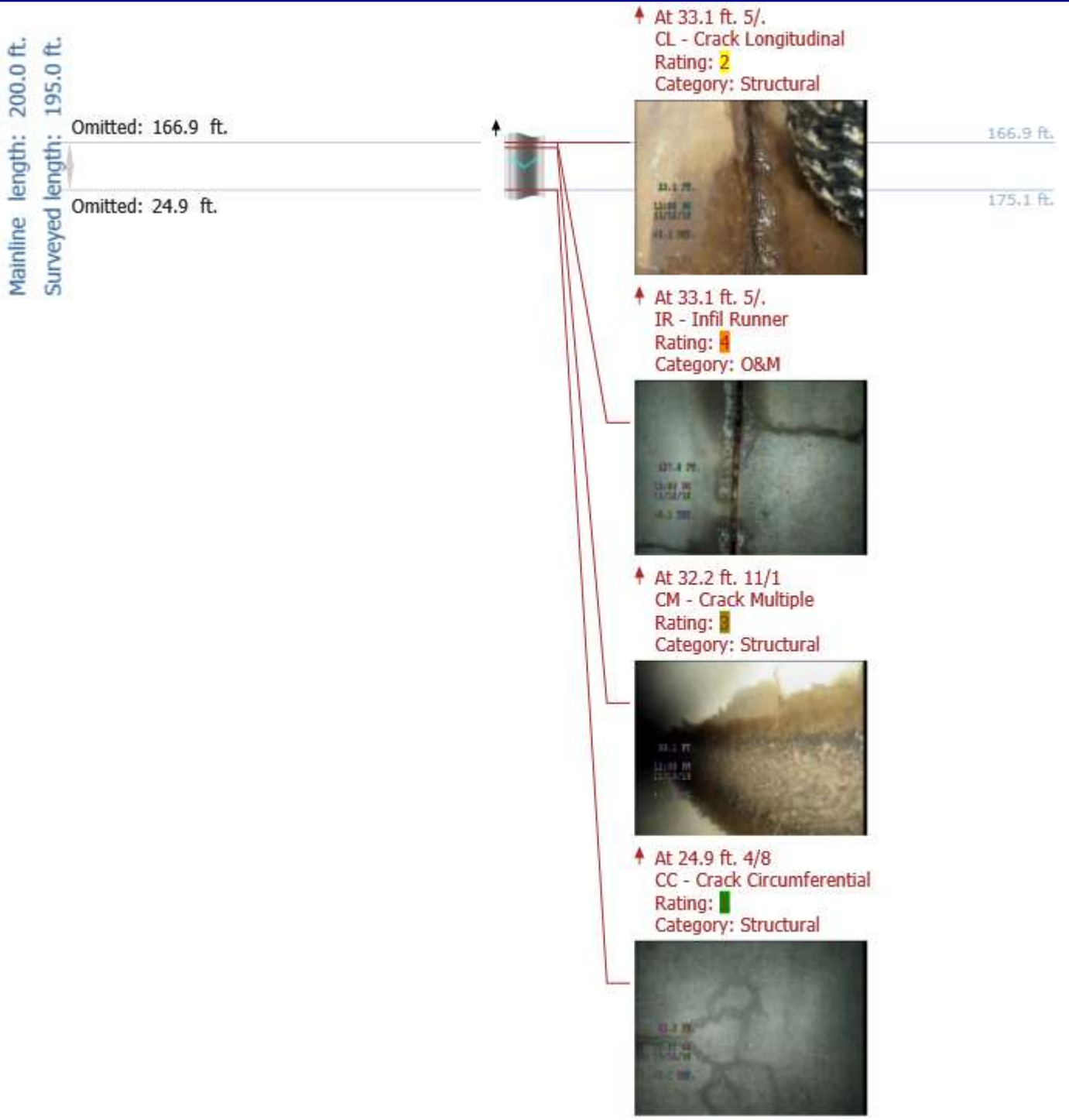

Project name:
341 Abbotford Ct

Mainline ID:
1 <---- 2

Start date/time:
11/13/2018 11:50 AM

Direction:
U

Weather:
3

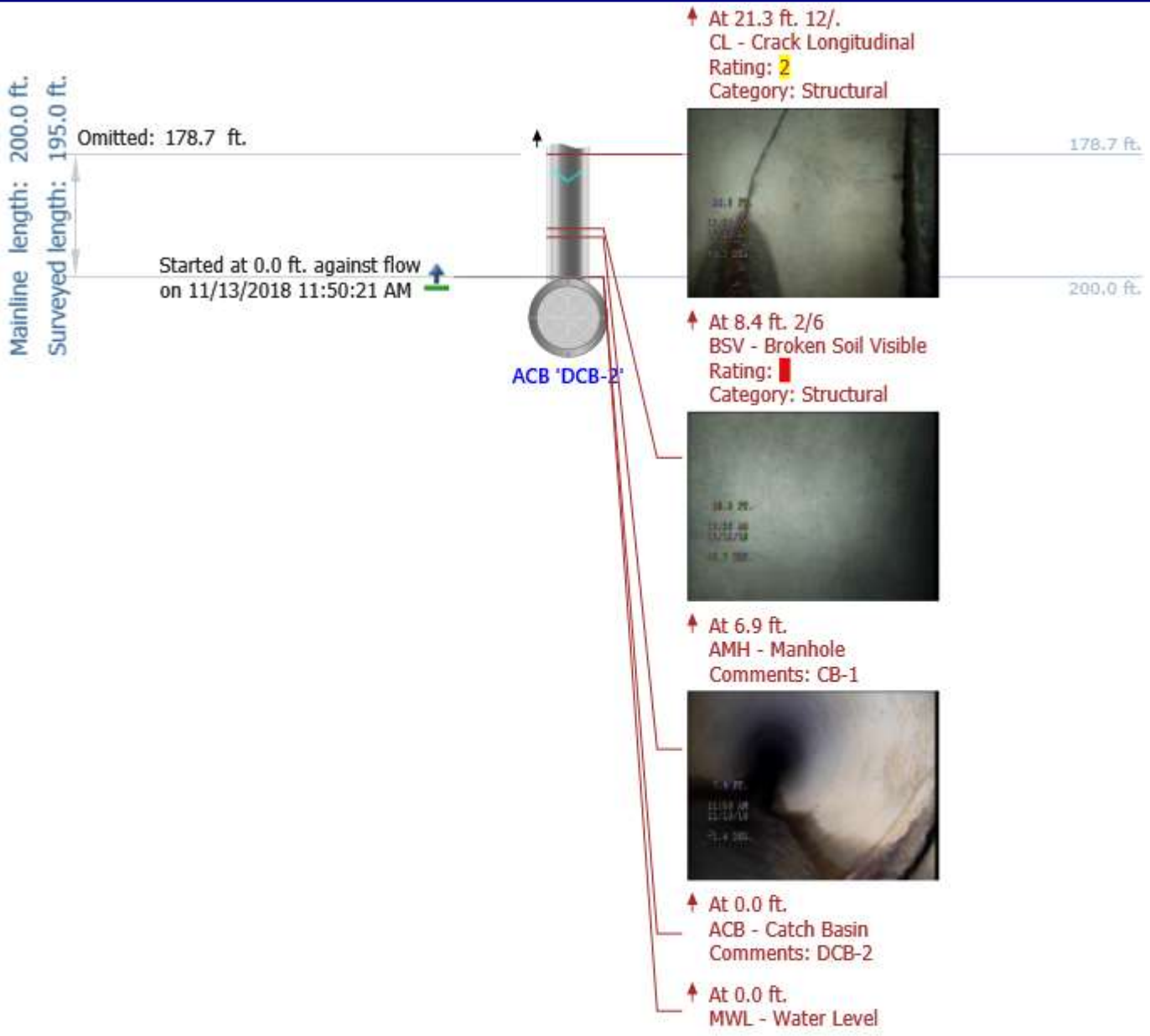

Some observations have distance greater than the pipe length

Project name:
341 Abbotford Ct



Mainline ID:
1 <---- 2

Start date/time:
11/13/2018 11:50 AM

Direction:
U

Weather:

3

Stopped at -64.3 ft. against flow 
on 11/13/2018 12:16:00 PM 

6.9 FT.

11:53 AM
11/13/18

-1.3 005.

176.9 FT.

12:07 PM
11/13/18

+0.7 DEG.

176.9 FT.

12:07 PM

11/13/18

+0.8 GGS.

177.9 FT.

12:00 PM

11/13/10

+1.1 005.

177.9 FT.

12:03 PM

11/13/18

+1.1 DDC.

0.0 FE.

11:52 AM

11/13/18

-1.7 DEG.

197.9 FT.

12:04 PM

11/13/10

40.1 003.

0.0 FT.

11:52 AM

11/13/10

-1.6 DEG.



177.9 FT.

12300 F00

11/13/10

+1.1 003.

0.0 BT.

11:52 AM

11/13/18

-1.3 DEG.



195.0 FT.

10:11 PM

11/13/18

8.0 DEG.

107.8 FT.

13:04 PM

11/19/10

+0.1 003.

195.0 FT.

12:11 PM

11/19/18

+3.0 DEG.

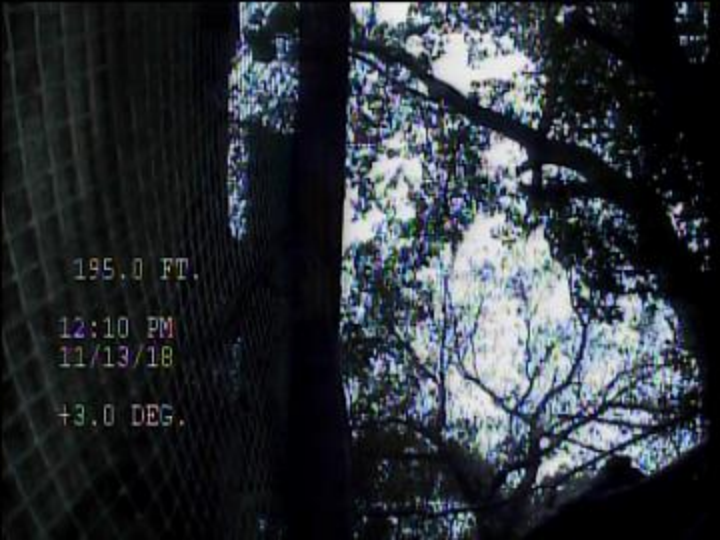
A photograph of a tree trunk, likely taken from a camera mounted on a tripod. The tree trunk is on the left side of the frame, and the background shows a dense canopy of green leaves. A camera overlay is visible on the left side of the image, displaying several data points in a monochrome font. The text is arranged vertically: '195.0 FT.' at the top, followed by '12:10 PM' and '11/13/18' on the next line, and '+3.0 DEG.' at the bottom. The overall lighting is bright, suggesting a sunny day.

195.0 FT.

12:10 PM
11/13/18

+3.0 DEG.

199.0 FT.

12:11 PM

11/13/18

+3.0 DEG.

190.7 FT.

13:10 PM
11/13/19

+2.8 DEG.





194.0 FT

12:10 PM

11/13/10

+0.9 006

105.3 FT.

13:09 PM

11/13/10

+0.4 DEG.



32.3 FT.

12:00 PM
11/13/18

+2.4 DEG.

170.0 FT.

10:05 PM

11/12/10

+1.4 DEG.

170.0 FT.

13:05 PM

11/19/10

+1.4 GSE.



33.1 FT.

12:00 PM
11/13/18

+8.1 DEG.

106.9 FT.

10:00 PM

11/19/10

+0.4 000.

11:57 AM

11/13/10

11:57 AM

11/13/10

24.9 FT.

11:58 AM

11/13/10

+0.7 DEG.



24.9 FT.

11:58 AM
11/13/18

+0.7 DEG.



24.9 FT.

11:58 AM

11/13/10

+0.7 DEG.



24.9 FT.

11:58 AM

11/13/18

+0.7 DEG.

33.1 FT.

12:00 PM

11/13/10

#3.1 005.

33.1 FT.

12:00 PM

11/13/10

+3.1 003.

29.9 FT.

11:57 AM

11/13/18

+0.7 DEG.

32.3 FT.

11:59 AM

11/19/18

+2.4 003.

33.9 88

11:57 AM

11/13/10

#0, 7000

24.9 88.

11:57 AM

11/13/08

40.7 003.



7.4 FT.

11:53 AM
11/13/18

-1.4 DEG.

A close-up photograph of a specimen, possibly a rock or mineral, showing a dark, elongated, and somewhat irregular feature. The surrounding material is light-colored and appears to be a matrix or host rock. The dark feature has a rough, crystalline texture. The image is overlaid with digital text in the bottom-left corner.

7.7 FC.

11:53 AM
11/13/18

-1.1 DEG.

0.4 FT.

11:54 AM

11/19/10

-1.5 DDB.

59.7 FT.

12:14 PM

11/13/10

+0.7 DEE.

16.5 FT.

11:56 AM

11/13/18

+3.0 DEGS.

17.0 FT.

11:55 AM

11/13/10

+9.2 DEE.

17.0 FT.

11:56 AM

11/13/10

49.2 DEG.

17.0 EE.

11:56 AM

11/19/10

49.3 EE.

10.0 FT.

11:55 AM

11/19/10

10.7 003.

21.3 FT.

11:55 AM

11/19/10

40.6 005.

27.6 FT.

11:58 AM
11/13/18

+2.2 DEG.

27.5 FT.

11:58 AM

11/13/10

+2.1 003.

37.6 FE.

11:59 AM

11/19/10

42.3 DE.

30.6 FT.

11:59 AM

11/13/18

+2.4 DEG.

177.9 FT.

12:00 PM

11/13/10

#1.1 005.

JEVEY

0.0 BT.

11:28 AM

11/13/18

-8.8 DEG.

CH 8M 2000

48.1 FT.

11:39 AM
11/13/18

+1.8 DEG.

40.1 FT.

11:40 AM

11/19/10

41.9 003.

137.8 FT.

12:04 PM

11/13/18

+0.1 DEG.

40.1 32.

11:30 AM

11/19/10

41.0 000.

40.1 FT.

11:40 AM

11/13/10

+1.0 DEG.

39.0 FT.

11:38 AM

11/13/10

+1.6 003.

39.0 FT.

11:30 AM

11/13/78

+1.6 DEE.

57.5 FT.

11:41 AM

11/19/10

40.3 FT.

57.3 FT.

11:41 AM

11/13/18

+0.3 003.



24.9 FT.

11:37 AM
11/13/18

+0.1 DEC.

57.5 FT.

11:41 AM
11/13/18

+0.2 DEG.

39.0 FT.

11:38 AM
11/13/18

+1.6 DEG.

69.0 FT.

11:45 AM
11/13/10

+2.2 DEG.



73.9 FT.

11:45 AM

11/13/18

+1.5 DEG.



74.7 FT.

11:46 AM

11/13/19

-1.5 DDC.

41.1 FT.

11:39 AM

11/13/10

41.7 DEG.

24.9 FT.

11:07 AM

11/13/10

±0.1 DEG.

24.9 FT.

11:37 AM

11/13/10

40.1 DEG.

66.0 FT.

11:44 AM

11/13/18

+0.1 DEG.

An aerial photograph of a coastline. A thin line of land runs horizontally across the middle of the frame, with a star-shaped marker placed on it. The surrounding area is a mix of light and dark patches, possibly representing water, vegetation, or terrain. The text is overlaid on the left side of the image.

65.0 FT.

11:44 AM
11/13/18

+0.1 DEG.

38.8 FT.

11:40 AM

11/13/10

-0.3 DEG.

0.0 FT.

11:28 AM

11/13/18

-4.1 DEG.

0.0 FT

11:28 AM
11/11/10

-3.0 CBS

NEWBY



0.0 37

11:53 AM

11.13 18

3.7 006



0.0 FT.

11:29 AM
11/13/18

-3.7 DEG.

0.0 FT.

11:29 AM

11/13/19

-3.7 DEG.

0.0 FT.

11:30 AM
11/13/18

-3.7 DEG.



0.0 FT.

11:29 AM

11/13/14

-3.8 006

0.0 00

11:59 AM

11/13/10

-0.0 000



0.0 FT.

11:31 AM

11/23/18

-4.4 DEG.

0.0 FT.

11:32 AM

11/13/18

+4.7 DEG.

0.0 FT.

11:33 AM
11/13/18

+4.7 DEG.

6.7 FT.

11:34 AM
11/13/18

+0.3 DEE.

23.2 FT.

11:36 AM
11/13/10

#0.6 003.

58.8 FT.

11:42 AM

10/13/18

-0.2 DEG.



39.0 FT.

11:30 AM

11/19/10

+1.6 003.

PV 03086
341 Abbotsford Ct.

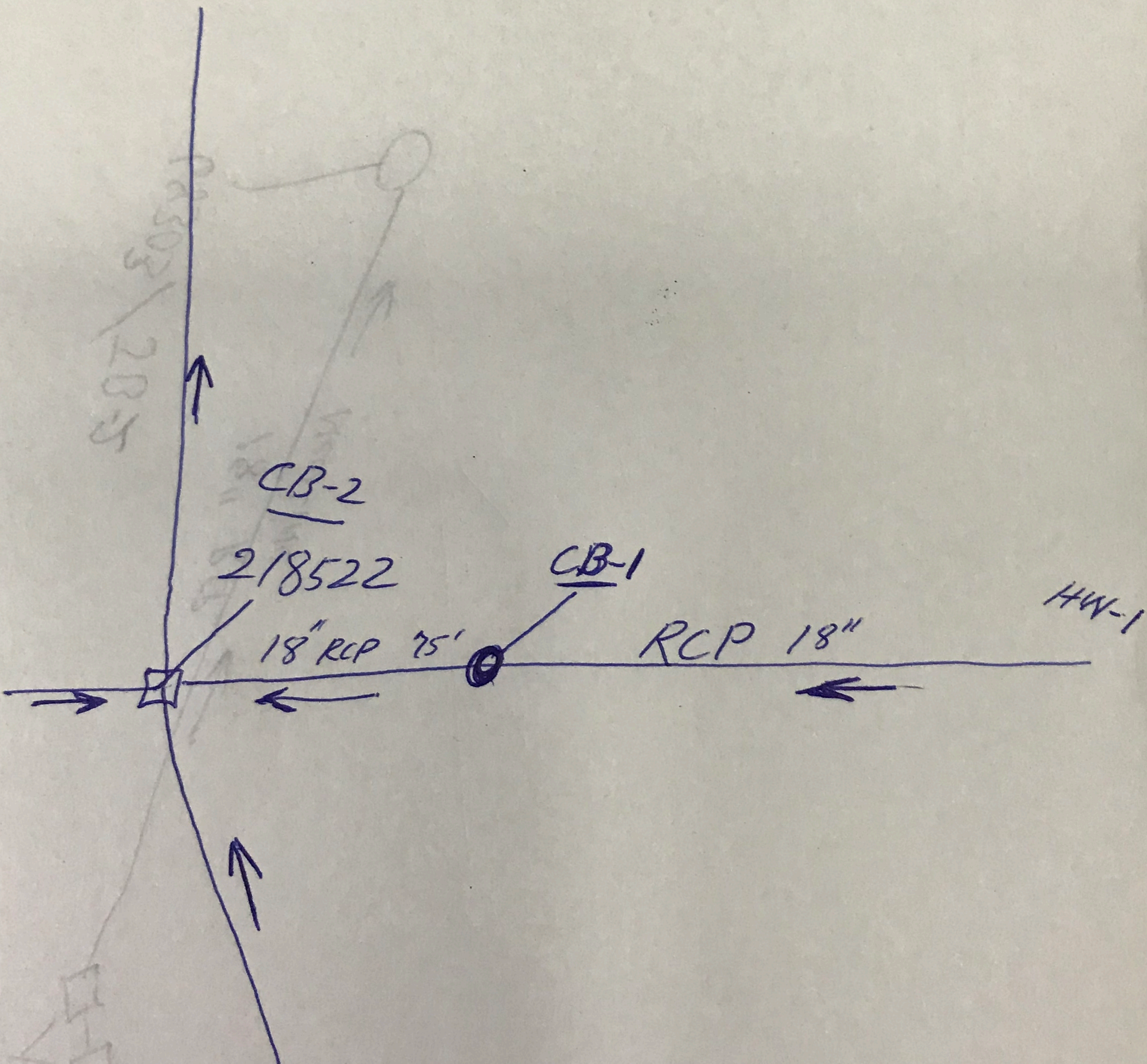



Pipe Video Request Form

Department:
Request Date:
Requestor:
Requestor Phone Number:
Project Name:
Inspection Number:
Purchase Order Number:
PO Line Number:
Project Purpose:

Instructions:

This form displays a requested time and date for pipe video collection. Please inspect the date and time and verify whether you will be available to collect video at that time; additionally, please verify that the total estimated hours appears adequate for the estimated linear feet and the attached schematic. If all are okay, click Accept to accept the appointment and respond to the requestor. If the time is inadequate, adjust the start or stop time and click Propose Change to submit the altered information to the requestor for confirmation. If the time and date are not acceptable, enter a new date and time and click Propose Change to submit the new date and time to the requestor for confirmation. If you are unavailable to collect this video and cannot propose an alternate date and time, click Reject to indicate as such to the requestor. Please note the meeting location indicated below.

Requested Appointment Date:
Requested Appointment Start Time:
Requested Appointment End Time:
Total Estimated Hours:
Estimated Linear Feet to Video:

Contractor Comments:

Accept

Propose Change

Reject

Supplementary Information:

Date Needed:
Meeting Location:
Requestor Comments: